

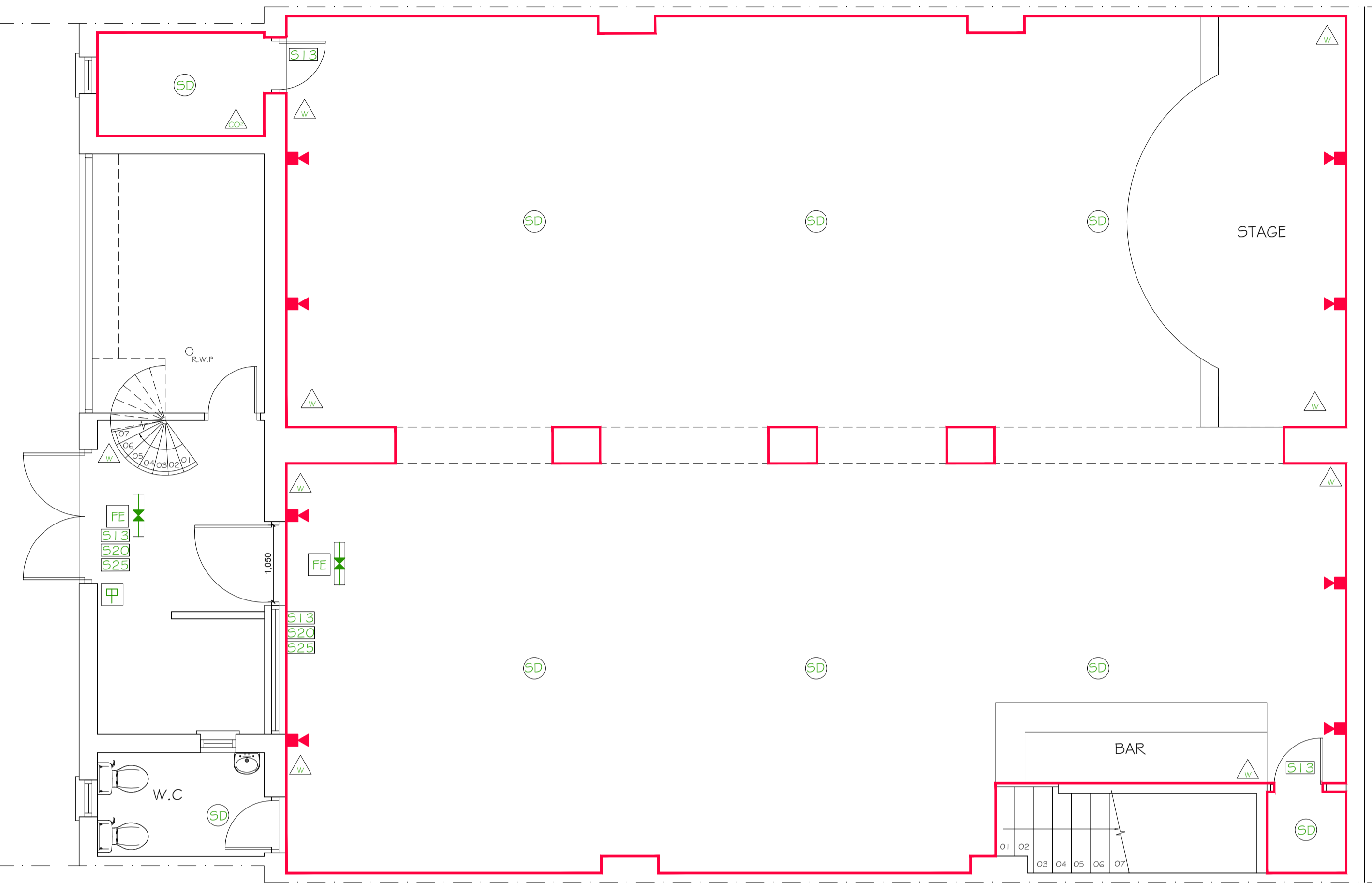

PROPOSED GROUND FLOOR PLAN (STREET LEVEL)

Access to lower ground floors.



PROPOSED SECOND LOWER FLOOR PLAN (-2)

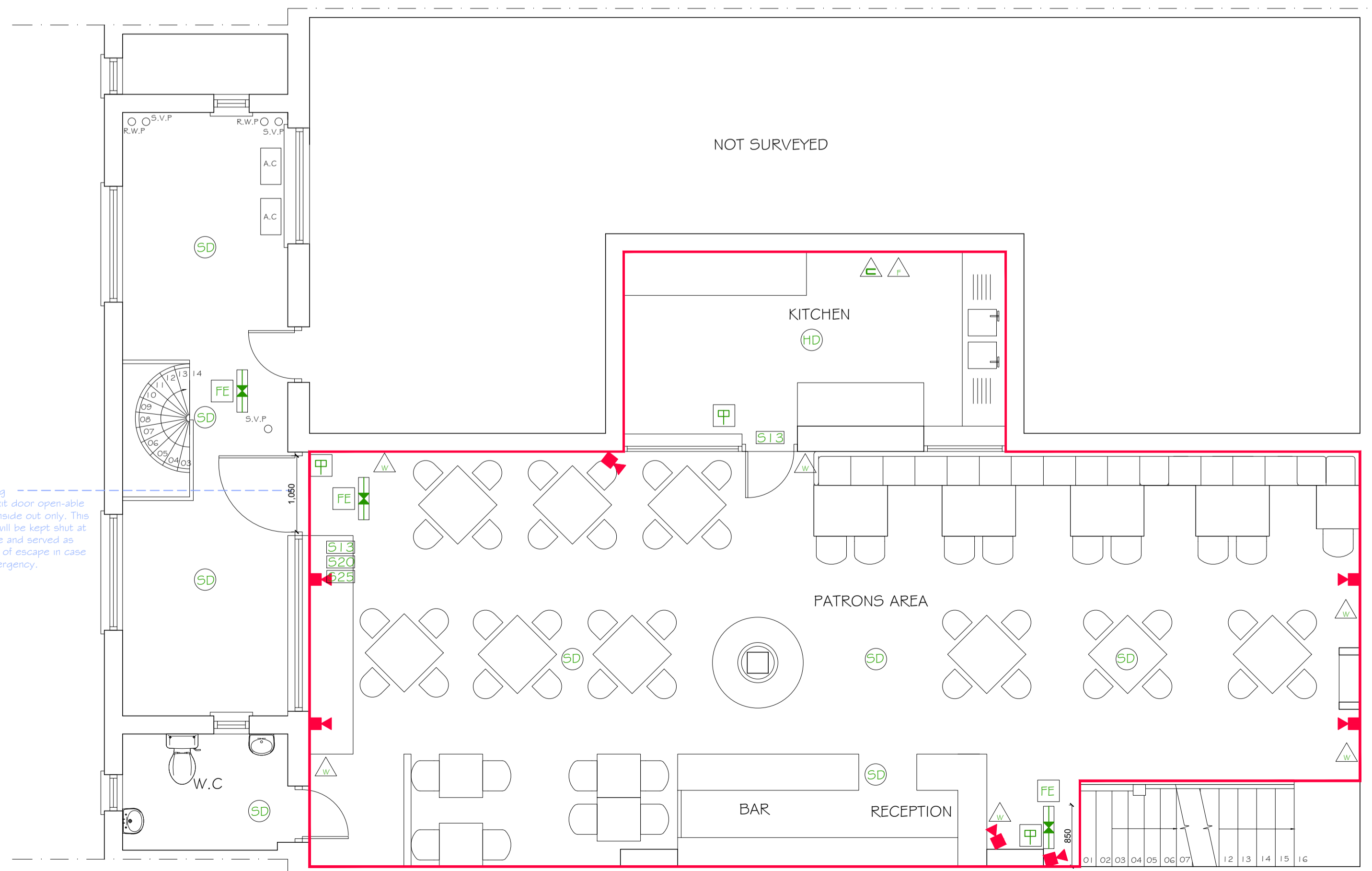

PROPOSED FIRST LOWER FLOOR PLAN (-1)

- Fire Extinguisher - CO<sub>2</sub>
- Fire Extinguisher - Foam
- Fire Extinguisher - Water
- Fire Blanket
- Fire Extinguisher - CO<sub>2</sub>
- Fire Exit Sign Directional
- Smoke Detector
- Heat Detector
- CCTV
- Linear Luminaire, Self Contained, Emergency
- Fire Exit Keep Shut Sign
- Fire Escape Keep Clear Sign
- Push Bar to Open Sign

Licensed Area

LICENSED FLOOR AREA  
Total Licensed Floor Area: 258.65

**EXIT CAPACITY**  
(internal lounge and circulation)  
**2x 1050mm wide exit: 440**

**OCCUPANCY CALCULATION**  
(internal lounge and circulation)  
**Seating first lower floor area (Patrons area)**  
63m<sup>2</sup> / 1 = 63  
**Stage dance second lower floor area**  
155m<sup>2</sup> / 0.5 = 310  
**TOTAL**  
63 + 310 = 373

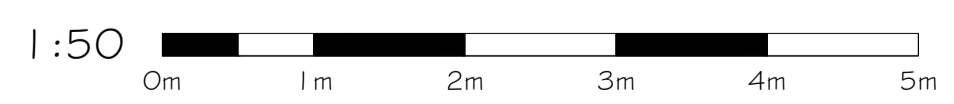

Existing Fire exit door open-able from inside out only. This door will be kept shut at all time and opened as means of escape in case of emergency.

Copyright © Archcore Architects - Joao David Serafim. This drawing is the intellectual property of Archcore Architects - Joao David Serafim and is subject to Intellectual Property Rights including copyright and design right and shall not be reproduced, copied, loaned or submitted to any other party without the written consent of Archcore Architects - Joao David Serafim. This drawing is not to be scaled. Only figured dimensions to be taken. All measurements to be verified on site. Any discrepancies to be reported to Archcore Architects - Joao David Serafim prior to setting out or ordering any materials.

Client: Mr Darren Jules  
Address: 546 High Road Wembley, London HA0 2FF

Description: Occupancy calculation

Title: Proposed Floor Plans	Drawn: KP	Rev: 001
Scale: 1:50@A1	Date: 18/08/19	

www.archcorearchitects.co.uk  
info@archcorearchitects.co.uk

**archcore architects**