

APPLICATION TO VARY A PREMISES LICENCE

Application to vary a premises licence
under The Licensing Act 2003

PLEASE READ THE FOLLOWING INSTRUCTIONS FIRST

Before completing this form please read the guidance notes at the end of the form.
If you are completing this form by hand please write legibly in **block capitals**. In all cases ensure that your answers are inside the boxes and written in **black ink**. Use additional sheets if necessary.
You may wish to keep a copy of the completed form for your records.

I/We.....Macneil Ltd.....

..... *[insert name of applicant(s)]* being the
premises licence holder, apply to vary a premises licence under section 34 of the Licensing
Act 2003 for the premises described in Part 1 below

Premises licence number 176239

Part 1 – Premises Details

Postal address of premises or, if none, ordnance survey map reference or description
Honey Pot Public House,
HONEY POT LANE
STANMORE

Post Town LONDON Post Code HA7 1EF

Telephone number at premises (if any) 0208 206 1024

Non-domestic rateable value of premises £ 24,000

Part 2 - Applicant details

Daytime contact telephone number		0208 346 9235	
E-mail address (optional)		birju@lukkahomes.com	
Current postal address if different from premises address		MACNEIL HOUSE 407 NETHER STREET FINCHLEY CENTRAL LONDON	
Post Town	LONDON	Post Code	N3 1QG

Part 3 - Variation

Please tick Yes

Do you want the proposed variation to have effect as soon as possible?

If not do you want the variation to take effect from

Day Month Year

--	--	--	--	--	--	--	--

Please describe briefly the nature of the proposed variation (Please see guidance note 1)

- Up to date plans showing changes made which are not indicated on the Current Plan
- To increase total number of people permitted on the premises to 295
- Would like extend the time for the supply of alcohol — opening hours
 - 1am on Monday, Tuesday, Wednesday, Thursday and Sunday
 - 2am on Friday, Saturday

If your proposed variation would mean that 5,000 or more people are expected to attend the premises at any one time, please state the number expected to attend

--

Part 4 – Operating Schedule

Please complete those parts of the Operating Schedule below which would be subject to change if this application to vary is successful.

Please tick ✓ Yes

Provision of regulated entertainment

- | | |
|--|--------------------------|
| a) plays (if ticking yes, fill in box A) | <input type="checkbox"/> |
| b) films (if ticking yes, fill in box B) | <input type="checkbox"/> |
| c) indoor sporting events (if ticking yes, fill in box C) | <input type="checkbox"/> |
| d) boxing or wrestling entertainment (if ticking yes, fill in box D) | <input type="checkbox"/> |
| e) live music (if ticking yes, fill in box E) | <input type="checkbox"/> |
| f) recorded music (if ticking yes, fill in box F) | <input type="checkbox"/> |
| g) performances of dance (if ticking yes, fill in box G) | <input type="checkbox"/> |
| h) anything of a similar description to that falling within (e), (f) or (g)
(if ticking yes, fill in box H) | <input type="checkbox"/> |

Provision of entertainment facilities:

- | | |
|--|--------------------------|
| i) making music (if ticking yes, fill in box I) | <input type="checkbox"/> |
| j) dancing (if ticking yes, fill in box J) | <input type="checkbox"/> |
| k) entertainment of a similar description to that falling within (i) or (j)
(if ticking yes, fill in box K) | <input type="checkbox"/> |

Provision of late night refreshment (if ticking yes, fill in box L)

Sale by retail of alcohol (if ticking yes, fill in box M)

In all cases complete boxes N, O and P

A

Plays Standard days and timings (please read guidance note 6)			Will the performance of a play take place indoors or outdoors or both – please tick [✓] (please read guidance note 2).	Indoors	
Day	Start	Finish		Outdoors	
				Both	
Mon			Please give further details here (please read guidance note 3)		
Tue					
Wed			State any seasonal variations for performing plays (please read guidance note 4)		
Thur					
Fri			Non standard timings. Where you intend to use the premises for the performance of plays at different times to those listed in the column on the left, please list (please read guidance note 5)		
Sat					
Sun					

B

Films Standard days and timings (please read guidance note 6)			Will the exhibition of films take place indoors or outdoors or both – please tick [✓] (please read guidance note 2).	Indoors	
Day	Start	Finish		Outdoors	
				Both	
Mon			Please give further details here (please read guidance note 3)		
Tue					
Wed			State any seasonal variations for the exhibition of films (please read guidance note 4)		
Thur					
Fri			Non standard timings. Where you intend to use the premises for the exhibition of films at different times to those listed in the column on the left, please list (please read guidance note 5)		
Sat					
Sun					

C

Indoor sporting events Standard days and timings (please read guidance note 6)			Please give further details (please read guidance note 3)
Day	Start	Finish	State any seasonal variations for indoor sporting events (please read guidance note 4)
Mon			
Tue			
Wed			
Thur			
Fri			
Sat			
Sun			Non standard timings. Where you intend to use the premises for indoor sporting events at different times to those listed in the column on the left, please list (please read guidance note 5)

D

Boxing or wrestling entertainments Standard days and timings (please read guidance note 6)			Will the boxing or wrestling entertainment take place indoors or outdoors or both – please tick [✓] (please read guidance note 2).	Indoors	
Day	Start	Finish	Please give further details here (please read guidance note 3)	Outdoors	
Mon				Both	
Tue					
Wed				State any seasonal variations for boxing or wrestling entertainment (please read guidance note 4)	
Thur					
Fri				Non standard timings. Where you intend to use the premises for boxing or wrestling entertainment at different times to those listed in the column on the left, please list (please read guidance note 5)	
Sat					
Sun					

E

Live Music Standard days and timings (please read guidance note 6)			Will the performance of live music take place indoors or outdoors or both – please tick [✓] (please read guidance note 2)	Indoors		
Day	Start	Finish		Outdoors		
Mon			Please give further details here (please read guidance note 3)	Both		
Tue						
Wed				State any seasonal variations for the performance of live music (please read guidance note 4)		
Thur						
Fri				Non standard timings. Where you intend to use the premises for the performance of live music at different times to those listed in the column on the left, please list (please read guidance note 5)		
Sat						
Sun						

F

Recorded music Standard days and timings (please read guidance note 6)			Will the playing of recorded music take place indoors or outdoors or both – please tick [✓] (please read guidance note 2)	Indoors		
Day	Start	Finish		Outdoors		
Mon			Please give further details here (please read guidance note 3)	Both		
Tue						
Wed				State any seasonal variations for playing recorded music (please read guidance note 4)		
Thur						
Fri				Non standard timings. Where you intend to use the premises for the playing of recorded music entertainment at different times to those listed in the column on the left, please list (please read guidance note 5)		
Sat						
Sun						

G

Performances of dance Standard days and timings (please read guidance note 6)			Will the performance of dance take place indoors or outdoors or both – please tick [✓] (please read guidance note 2).	Indoors				
				Outdoors				
				Both				
Day	Start	Finish	<u>Please give further details here</u> (please read guidance note 3)					
Mon								
Tue								
Wed						<u>State any seasonal variations for the performance of dance</u> (please read guidance note 4)		
Thur								
Fri						<u>Non standard timings. Where you intend to use the premises for the performance of dance entertainment at different times to those listed in the column on the left, please list</u> (please read guidance note 5)		
Sat								
Sun								

H

Anything of a similar description to that falling within (e), (f) or (g) Standard days and timings (please read guidance note 6)			Please give a description of the type of entertainment you will be providing					
			Will this entertainment take place indoors or outdoors or both – please tick [✓] (please read guidance note 2).	Indoors				
				Outdoors				
				Both				
Day	Start	Finish	<u>Please give further details here</u> (please read guidance note 3)					
Mon								
Tue								
Wed						<u>State any seasonal variations for entertainment of a similar description to that falling within (e), (f) or (g)</u> (please read guidance note 4)		
Thur								
Fri						<u>Non standard timings. Where you intend to use the premises for the entertainment of similar description to that falling within (e), (f) or (g) at different times to those listed in the column on the left, please list</u> (please read guidance note 5)		
Sat								
Sun								

Provision of facilities for making music Standard days and timings (please read guidance note 6)			Please give a description of the facilities for making music you will be providing		
			Will the facilities for making music be indoors or outdoors or both – please tick [✓] (please read guidance note 2).	Indoors	
				Outdoors	
				Both	
Day	Start	Finish	Please give further details here (please read guidance note 3)		
Mon			State any seasonal variations for the provision of facilities for making music (please read guidance note 4)		
Tue					
Wed					
Thur					
Fri					
Sat					
Sun					
			Non standard timings. Where you intend to use the premises for provision of facilities for making music at different times to those listed in the column on the left, please list (please read guidance note 5)		

J

Provision of facilities for dancing Standard days and timings (please read guidance note 6)			Will the facilities for dancing be indoors or outdoors or both – please tick [✓] (see guidance note 2).		
			Indoors		
			Outdoors		
			Both		
Day	Start	Finish	Please give further details here (please read guidance note 3)		
Mon			State any seasonal variations for providing dancing facilities (please read guidance note 4)		
Tue					
Wed					
Thur					
Fri					
Sat					
Sun					
			Non standard timings. Where you intend to use the premises for the provision of facilities for dancing at different times to those listed in the column on the left, please list (please read guidance note 5)		

K

Provision of facilities for entertainment of a similar description to that falling within (i) or (j) Standard days and timings (please read guidance note 6)			Please give a description of the type of entertainment facility you will be providing	
			Will the entertainment facility be indoors or outdoors or both – please tick [✓] (please read guidance note 2).	
Day	Start	Finish	Indoors	
			Outdoors	
			Both	
Mon			Please give further details here (please read guidance note 3)	
Tue				
Wed				
Thur			State any seasonal variations for the provision of facilities for entertainment of a similar description to that falling within (i) or (j) (please read guidance note 4)	
Fri				
Sat			Non standard timings. Where you intend to use the premises for the provision of facilities for entertainment of a similar description to that falling within (i) or (j) at different times to those listed in the column on the left, please list (please read guidance note 5)	
Sun				

L

Late night refreshment Standard days and timings (please read guidance note 6)			Will the provision of late night refreshment take place indoors or outdoors or both – please tick [✓] (please read guidance note 2).	
			Indoors	
Day	Start	Finish	Outdoors	
			Both	
Mon			Please give further details here (please read guidance note 3)	
Tue				
Wed				
Thur			State any seasonal variations for the provision of late night refreshment (please read guidance note 4)	
Fri				
Sat			Non standard timings. Where you intend to use the premises for the provision of late night refreshment at different times, to those listed in the column on the left, please list (please read guidance note 5)	
Sun				

M

Supply of alcohol Standard days and timings (please read guidance note 6)			Will the supply of alcohol be for consumption (Please tick box ✓) (please read guidance note 7)	On the premises	<input checked="" type="checkbox"/>			
				Off the premises	<input type="checkbox"/>			
				Both	<input type="checkbox"/>			
Day	Start	Finish	State any seasonal variations for the supply of alcohol (please read guidance note 4)					
Mon	10.00	01.00						
Tue	10.00	01.00						
Wed	10.00	01.00				Non-standard timings. Where you intend to use the premises for the supply of alcohol at different times to those listed in the column on the left, please list (please read guidance note 5)		
Thur	10.00	01.00						
Fri	10.00	02.00						
Sat	10.00	02.00						
Sun	10.00	01.00						

IN ALL CASES PLEASE COMPLETE N, O, & P BELOW

N

Please highlight any adult entertainment or services, activities, other entertainment or matters ancillary to the use of the premises that may give rise to concern in respect of children (please read guidance note 8)

NONE

0

Hours premises are open to the public Standard days and timings (please read guidance note 6)			State any seasonal variation (please read guidance note 4)
Day	Start	Finish	Non-standard timings. Where you intend the premises to be open to the public at different times to those listed in the column on the left, please list (please read guidance note 5)
Mon	10.00	1.30	
Tue	10.00	1.30	
Wed	10.00	1.30	
Thur	10.00	1.30	
Fri	10.00	2.30	
Sat	10.00	2.30	
Sun	10.00	1.30	

Please identify those conditions currently imposed on the licence which you believe could be removed as a consequence of the proposed variation you are seeking

- Please tick ✓ **Yes**
- I have enclosed the premises licence
 - I have enclosed the relevant part of the premises licence

If you have not ticked one of these boxes please fill in reasons for not including the licence, or part of it, below

Reasons why I have failed to enclose the premises licence or relevant part of premises licence

P Describe any additional steps that you intend to take to promote the four licensing objectives as a result of the proposed variation:

a) General – all four licensing objectives (b, c, d, e) (please read guidance note 9)

ENSURING CCTV CAMERAS ARE APPROPRIETLY SETUP.
ADAPTED A FAMILY ORIENTATED PLACE
- FIRE RISK ASSESMENT

b) The prevention of crime and disorder

ENSURING CCTV CAMERAS ARE APPROPRIETLY SETUP
ADOPTED A FAMILY ORIENTATED RESTAURANT

c) Public safety

FIRE RISK ASSESMENT

d) The prevention of public nuisance

e) The protection of children from harm

FAMILY ORIENTATED PREMISES

Please tick ✓ Yes

- I have made or enclosed payment of the fee
- I have sent copies of this application and the plan to responsible authorities and others where applicable
- I understand that I must now advertise my application
- I have enclosed the premises licence or relevant part of it or explanation
- I understand that if I do not comply with the above requirements my application will be rejected

IT IS AN OFFENCE, LIABLE ON CONVICTION TO A FINE UP TO LEVEL 5 ON THE STANDARD SCALE, UNDER SECTION 158 OF THE LICENSING ACT 2003 TO MAKE A FALSE STATEMENT IN OR IN CONNECTION WITH THIS APPLICATION

Part 5 – Signatures (please read guidance note 10)

Signature of applicant (the current premises licence holder) or applicant's solicitor or other duly authorised agent. (Please read guidance note 11). **If signing on behalf of the applicant please state in what capacity.**

Signature *[Handwritten Signature]*

Date *17/7/13*

Capacity *DIRECTOR*

Where the premises licence is jointly held signature of 2nd applicant (the current premises licence holder) or 2nd applicant's solicitor or other authorised agent. (Please read guidance note 12). **If signing on behalf of the applicant please state in what capacity.**

Signature

Date

Capacity

Contact name (where not previously given) and postal address for correspondence associated with this application (please read guidance note 13)	
<i>MACNEIL HOUSE 407 NETHER STREET FINCHLEY CENTRAL LONDON</i>	
Post town <i>LONDON</i>	Post code <i>N3 1QG</i>
Telephone number <i>0208 346 9235</i>	
If you would prefer us to correspond with you by e-mail your e-mail address (optional) <i>birju@luktahomes.com</i>	

NOTES FOR GUIDANCE

This application cannot be used to vary the licence so as to extend the period for which the licence has effect or to vary substantially the premises to which it relates. If you wish to make that type of change to the premises licence you should make a new premises licence application under section 17 of the Licensing Act 2003.

1. Describe the premises. For example the type of premises, its general situation and layout and any other information which could be relevant to the licensing objectives. Where your application includes off-supplies of alcohol and you intend to provide a place for consumption of these off-supplies you must include a description of where the place will be and its proximity to the premises.
2. Where taking place in a building or other structure please tick as appropriate. Indoors may include a tent.
3. For example state type of activity to be authorised, if not already stated, and give relevant further details, for example (but not exclusively) whether or not music will be amplified or unamplified.
4. For example (but not exclusively), where the activity will occur on additional days during the summer months..
5. For example (but not exclusively), where you wish the activity to go on longer on a particular day e.g. Christmas Eve.
6. Please give timings in 24 hours clock (e.g. 16:00) and only give details for the days of the week when you intend the premises to be used for the activity.
7. If you wish people to be able to consume alcohol on the premises please tick on, if you wish people to be able to purchase alcohol to consume away from the premises please tick off. If you wish people to be able to do both please tick both.
8. Please give information about anything intended to occur at the premises or ancillary to the use of the premises which may give rise to concern in respect of children regardless of whether you intend children to have access to the premises, for example (but not exclusively) nudity or semi-nudity, films for restricted age groups, the presence of gaming machines
9. Please list here steps you will take to promote all four licensing objectives together.
10. The application form must be signed.
11. An applicant's agent (for example solicitor) may sign the form on their behalf provided that they have actual authority to do so.
12. Where there is more than one applicant, both applicants or their respective agents must sign the application form.
13. This is the address which we shall use to correspond with you about this application.

Data Protection: The London Borough of Brent will use this information for the purposes of The Licensing Act 2003 and related purposes. Any member of the public may examine the application form on request. In addition, this information may be disclosed to the Police, The London Fire and Emergency Planning Authority, relevant ward Councillors and other Council departments.

This authority is under a duty to protect the public funds it administers, and to this end may use the information you have provided on this form for the prevention and detection of fraud. It may also share this information with law enforcement agencies and other bodies responsible for auditing or administering public funds for these purposes.

Please return the completed form and accompanying documents to:-

Safer Streets (Licensing)
Brent Council
Brent House, 3rd Floor West
349-357 High Road
Wembley, Middlesex
HA9 6BZ

☎ 020 8937 5359

Fax: 020 8937 5357

Email: environmentandprotection@brent.gov.uk

Cheques should be crossed and made payable to: London Borough of Brent.

Follow the instructions in the checklist, to submit the relevant copies to the Chief Office of Police and/or the Responsible Authorities. Contact details shown below:

Chief Officer of Police
Brent Licensing Department
Wembley Police Station
603 Harrow Road
Wembley
Middlesex
HA0 2HH

Tel: 020 8733 3206

North West Area 1
London Fire Brigade
169 Union Street
London
SE1 0LL

Tel: 020 8555 1200 x38778

Trading Standards
Brent Council
Brent House
349-357 High Road
Wembley
Middlesex
HA9 6BZ

Tel: 020 8937 5555

Environmental Health
Brent Council
Brent House
349-357 High Road
Wembley
Middlesex
HA9 6BZ

Tel: 020 8937 5252

Children's Services
Brent Council
Chesterfield House
9 Park Lane
Wembley
HA9 7RJ

Licensing Authority
Brent Council
Brent House
349-357 High Road
Wembley
Middlesex
HA9 6BZ

Tel: 020 8937 5359

Planning Department
Brent Council
Brent House
349-357 High Road
Wembley
Middlesex
HA9 6BZ

Tel: 020 8937 5210

Public Safety Team
Brent Council
Brent House, 3rd Floor East
349-357 High Road
Wembley
Middlesex
HA9 6BZ

Tel: 020 8937 5359

DAAT
Public Health Directorate
Wembley Centre for Health
and Care
116 Chaplin Road
Wembley
HA0 4UZ

Official Use Only.	Existing Premises Licence (or explanation) <input type="checkbox"/>	Plan x 2 (if applicable) <input type="checkbox"/>
	Advertising <input type="checkbox"/>	Fee <input type="checkbox"/>

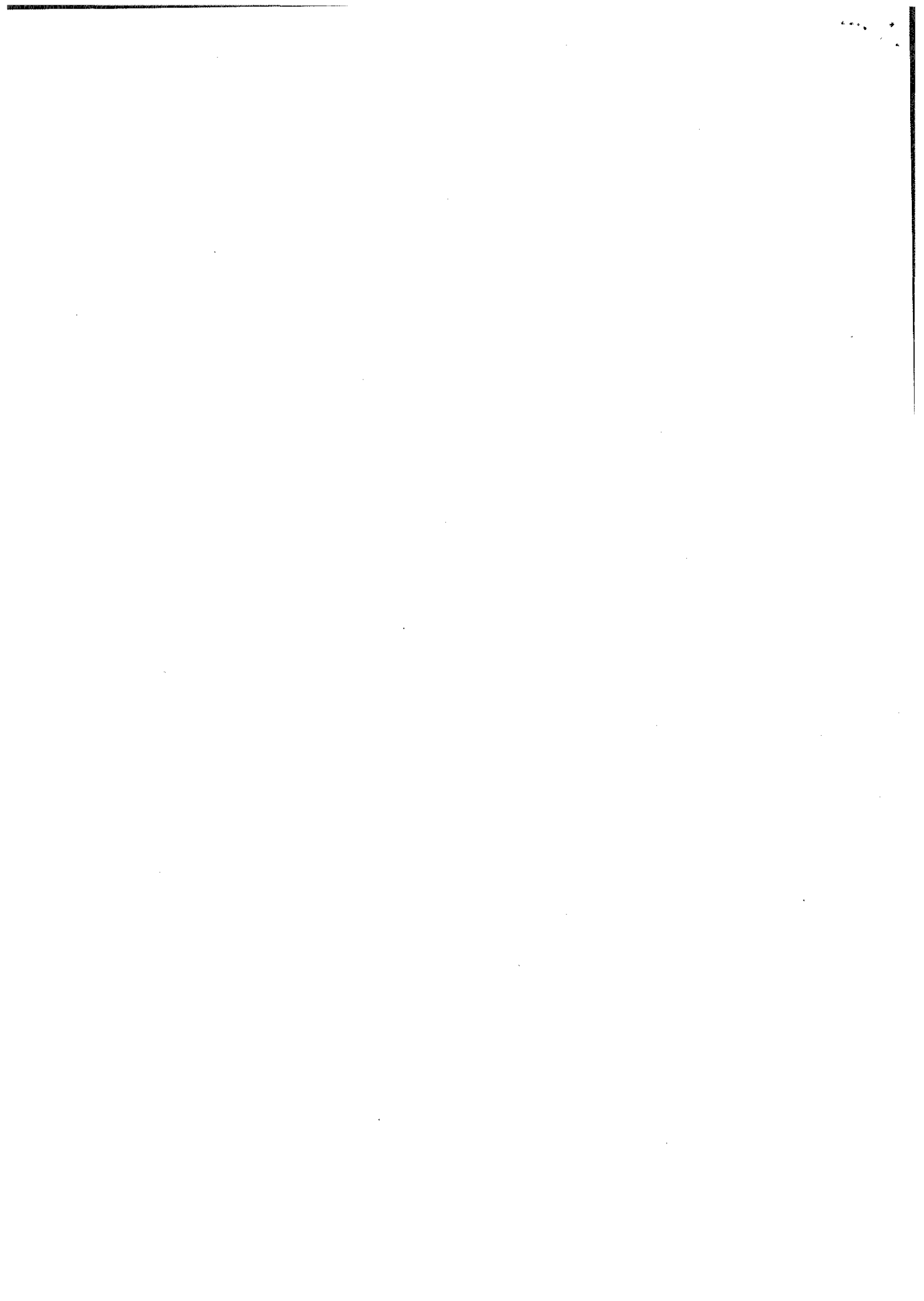

HONEYWELL		NO. 101	
Job No.	Drawing No.	Scale	Date
EXISTING GROUND AND CEILING ROOM PLANS			
Drawing No.	Scale	Date	Sheet
Drawn	Checked	By	Check
Project No. AS 2012			
Name Address PHONE NO.			
HONEYWELL			
Name Address PHONE NO.			
HONEYWELL			
Name Address PHONE NO.			
HONEYWELL			

PASTURE
SUB-STATION

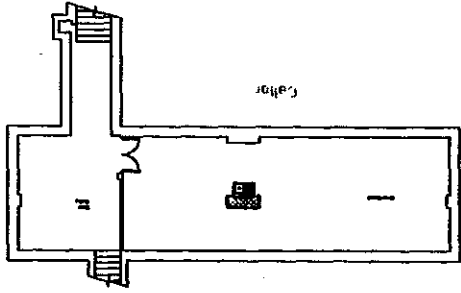

Garage

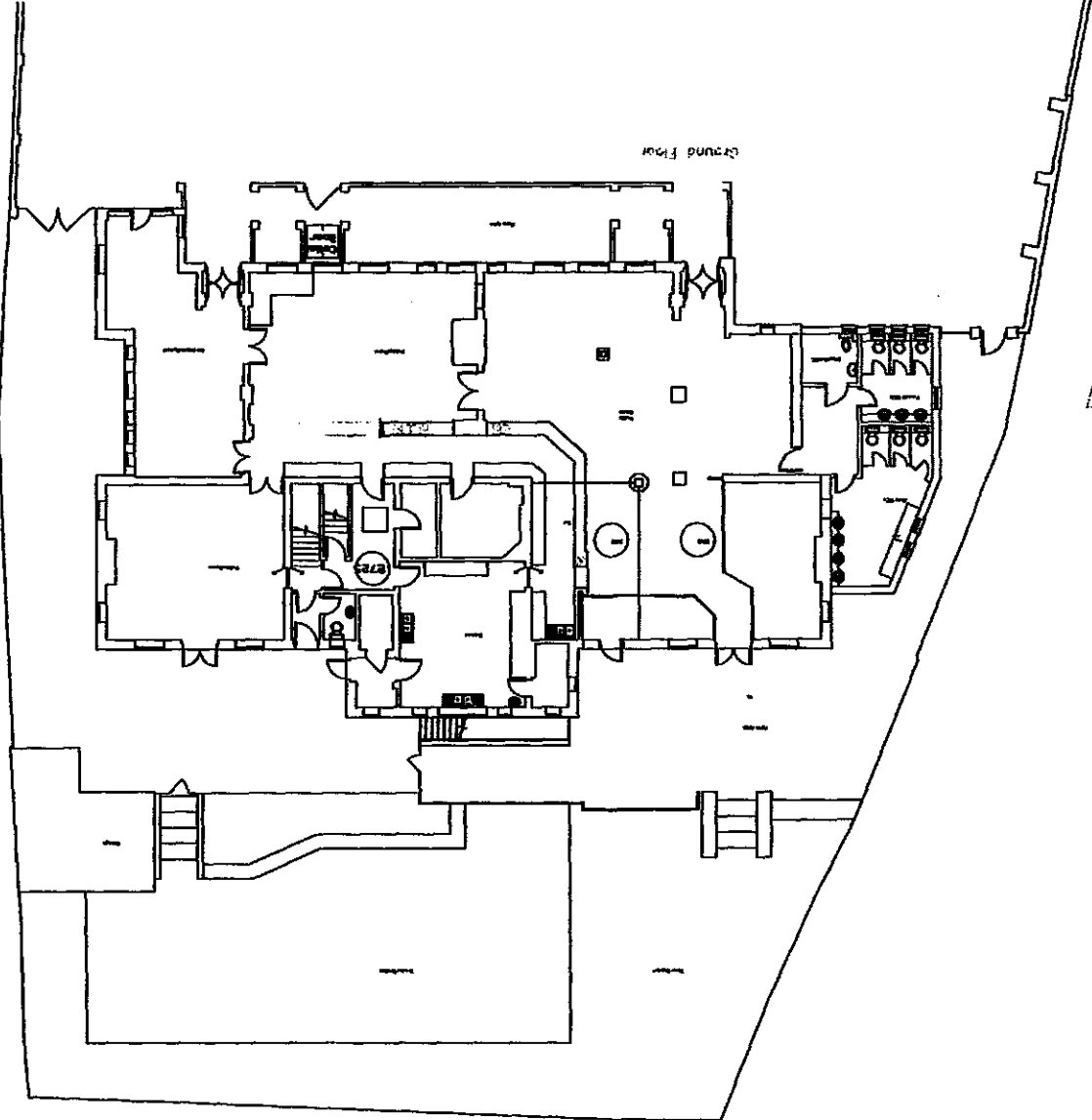
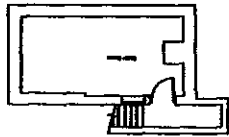



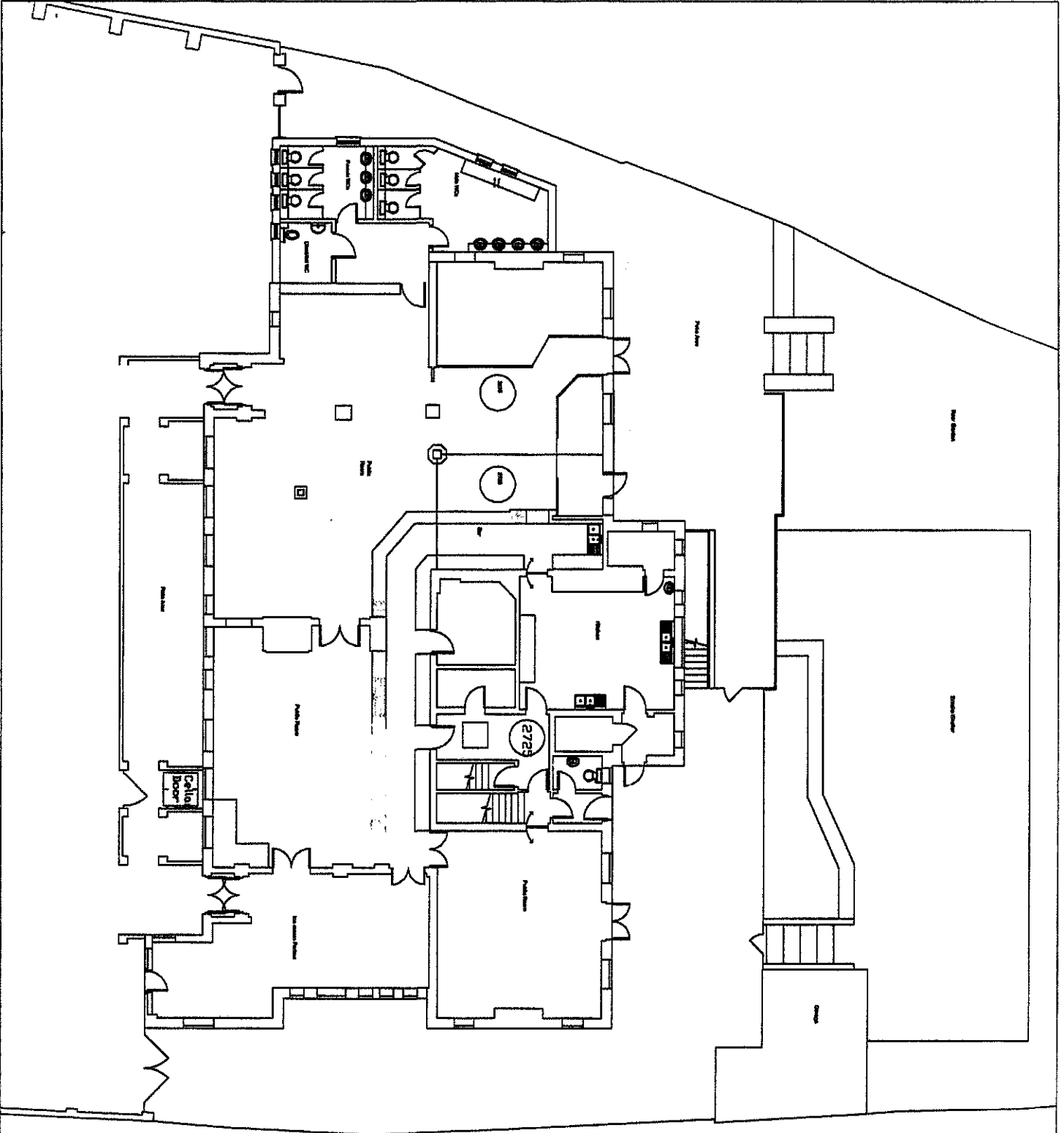

EXISTING
SUB-STATION



NOT TO SCALE
 THIS DRAWING IS THE PROPERTY OF THE ARCHITECT AND SHOULD NOT BE REPRODUCED OR COPIED IN ANY MANNER WITHOUT THE WRITTEN PERMISSION OF THE ARCHITECT.
 THE ARCHITECT ASSUMES NO LIABILITY FOR THE ACCURACY OF THE INFORMATION PROVIDED IN THIS DRAWING.
 THE ARCHITECT'S OFFICE IS NOT RESPONSIBLE FOR THE DESIGN OF THE STRUCTURE OR THE SAFETY OF THE STRUCTURE.
 THE ARCHITECT'S OFFICE IS NOT RESPONSIBLE FOR THE DESIGN OF THE STRUCTURE OR THE SAFETY OF THE STRUCTURE.
 THE ARCHITECT'S OFFICE IS NOT RESPONSIBLE FOR THE DESIGN OF THE STRUCTURE OR THE SAFETY OF THE STRUCTURE.

NO.	REVISION	DATE	BY	CHECKED
1	ISSUED FOR PERMIT	10/10/00
2	ISSUED FOR CONSTRUCTION	10/10/00
3	ISSUED FOR CONSTRUCTION	10/10/00
4	ISSUED FOR CONSTRUCTION	10/10/00
5	ISSUED FOR CONSTRUCTION	10/10/00
6	ISSUED FOR CONSTRUCTION	10/10/00
7	ISSUED FOR CONSTRUCTION	10/10/00
8	ISSUED FOR CONSTRUCTION	10/10/00
9	ISSUED FOR CONSTRUCTION	10/10/00
10	ISSUED FOR CONSTRUCTION	10/10/00

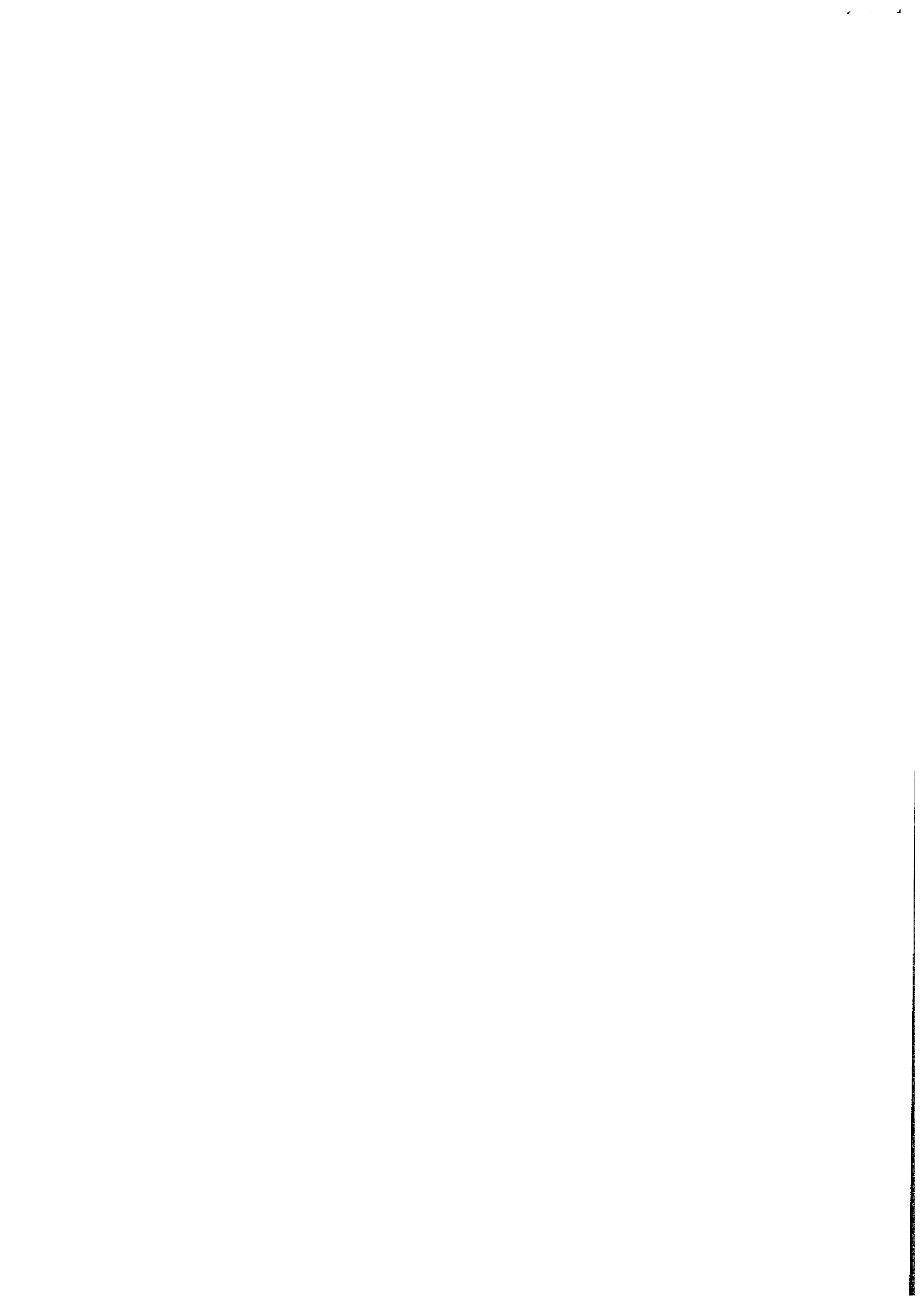

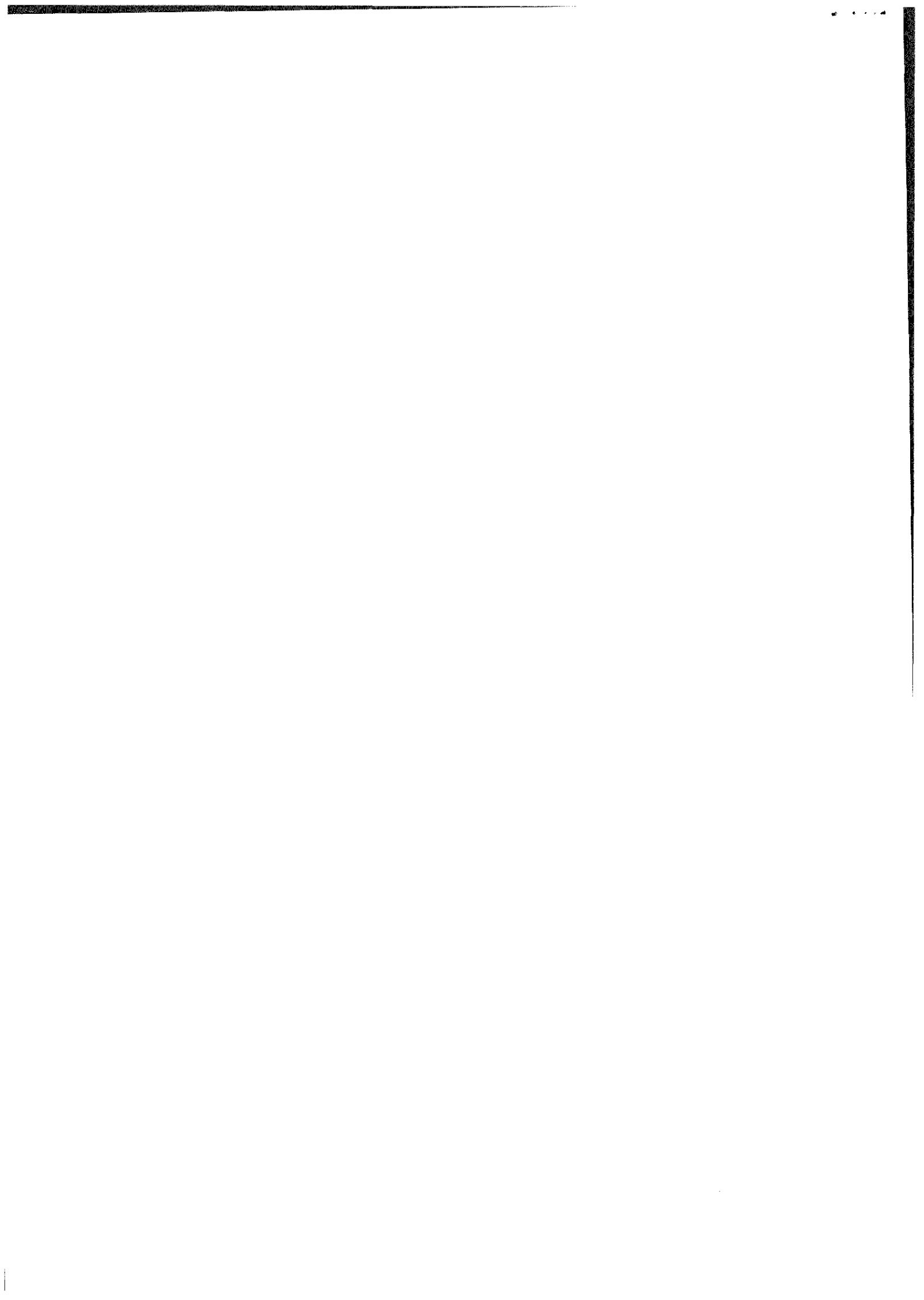



Environment and Neighbourhood
Services
Safer Streets
Brent House
349-357 High Road, Wembley
Middlesex HA9 6BZ
Telephone: 020 8937 5359
Fax: 020 8937 5357
environmentandprotection@brent.gov.uk

London Borough of Brent

Premises Licence

PART A

This Premises Licence was granted by Brent Council, Licensing Authority for the area of the Borough of Brent under the Licensing Act 2003.

Signed... 
Director of Environment and Neighbourhood

Date: 1 September 2012

Licence number 176239

Licence start date: 24/11/2005

Part 1 - Premises Details

Honeypot Spice Rack, Honeypot Lane, Stanmore, HA7 1EF
Telephone: 020 8206 1024

Licensable activities and the times authorised by this licence

Live Music:

Day	Start Time	End Time
Tuesday	19:00	00:00
Wednesday	19:00	00:00
Thursday	19:00	00:00
Friday	19:00	01:00
Saturday	19:00	01:00
Sunday	19:00	00:00

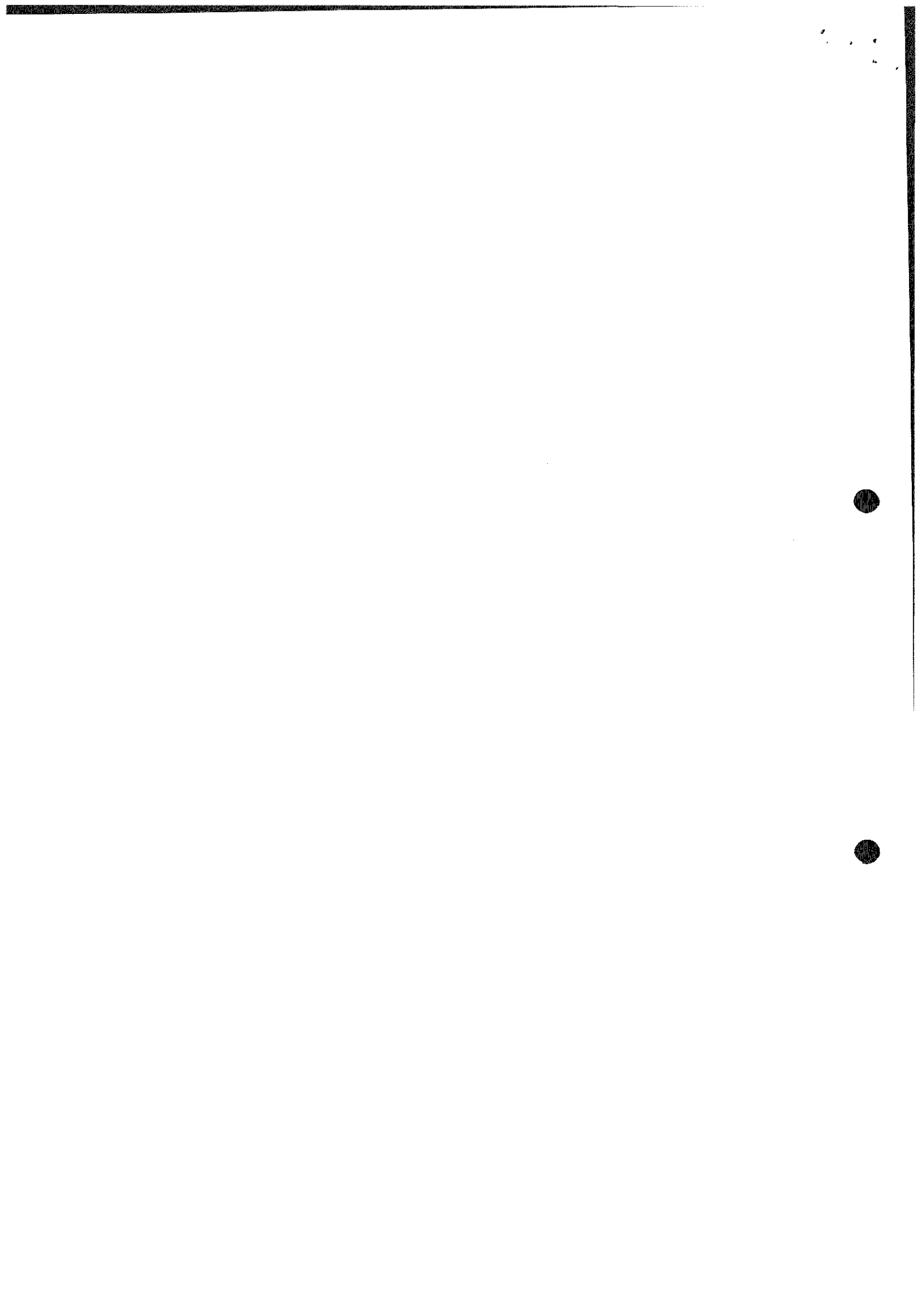

Non standard timings: An additional hour on the following days:

Christmas Day
Christmas Eve
Boxing Day
Diwali
Birthday of Honeypot (19th May)
Valentine's Day
Vasakhi
Easter
Bank Holidays

Recorded Music:

Day	Start Time	End Time
Tuesday	19:00	00:00
Wednesday	19:00	00:00
Thursday	19:00	00:00
Friday	19:00	01:00
Saturday	19:00	01:00
Sunday	19:00	00:00

Non standard timings: An additional hour on the following days:

Christmas Day
Christmas Eve
Boxing Day
Diwali
Birthday of Honeypot (19th May)
Valentine's Day
Vasakhi
Easter
Bank Holidays

Provision of Entertainment Facilities for Dancing:

Day	Start Time	End Time
Tuesday	19:00	00:00
Wednesday	19:00	00:00
Thursday	19:00	00:00
Friday	19:00	01:00
Saturday	19:00	01:00
Sunday	19:00	00:00

Non standard timings: An additional hour on the following days:

Christmas Day
Christmas Eve
Boxing Day
Diwali
Birthday of Honeypot (19th May)
Valentine's Day

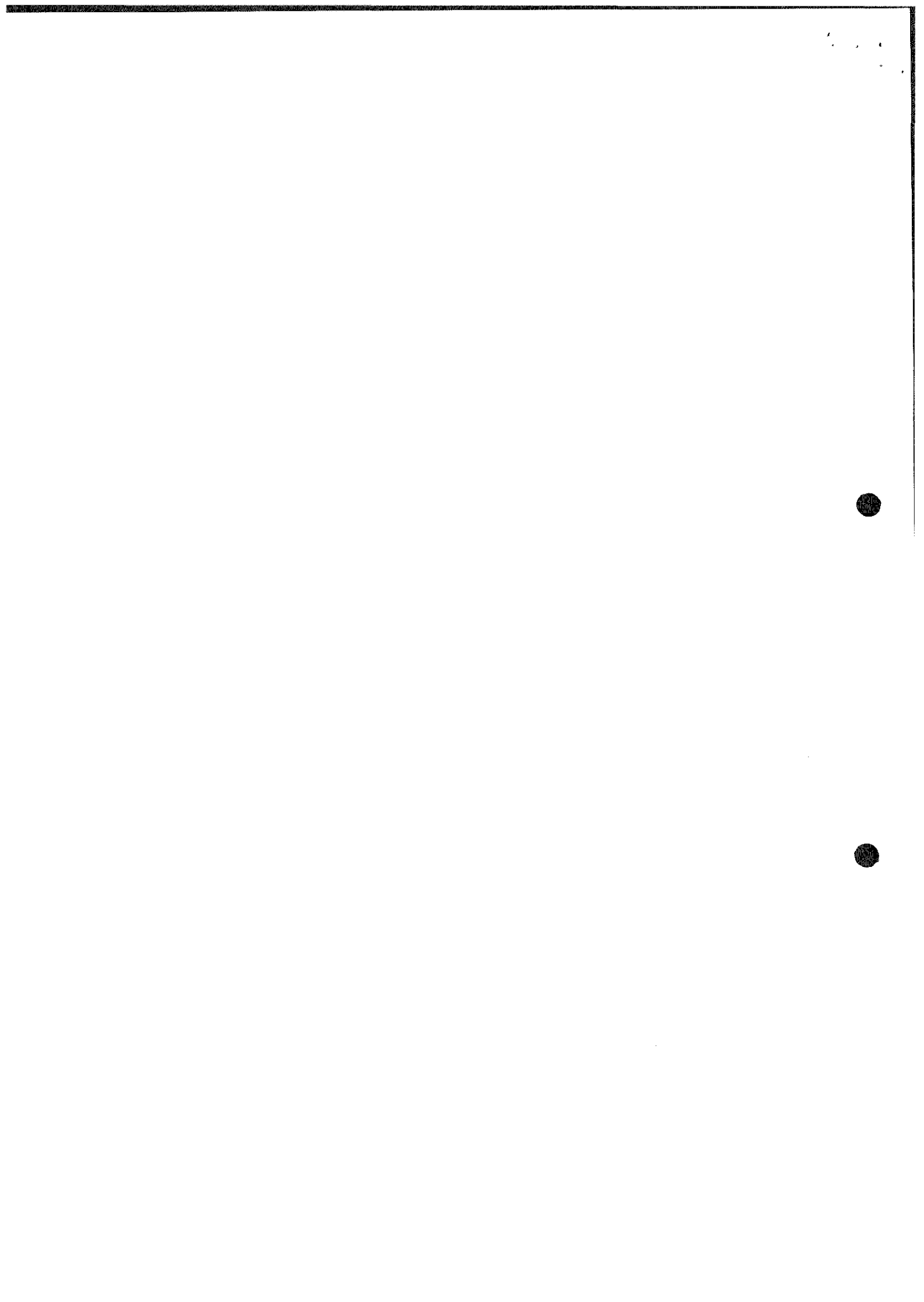

Vasakhi
Easter
Bank Holidays

Provision of Late Night Refreshment:

Day	Start Time	End Time
Monday	23:00	00:00
Tuesday	23:00	00:00
Wednesday	23:00	00:00
Thursday	23:00	00:00
Friday	23:00	01:30
Saturday	23:00	01:30
Sunday	23:00	00:00

Non standard timings: An additional hour on the following days:

Christmas Day
Christmas Eve
Boxing Day
Diwali
Birthday of Honeypot (19th May)
Valentine's Day
Vasakhi
Easter
Bank Holidays

Supply of Alcohol:

Day	Start Time	End Time
Monday	12:00	00:00
Tuesday	12:00	00:00
Wednesday	12:00	00:00
Thursday	12:00	00:00
Friday	12:00	01:00
Saturday	12:00	01:00
Sunday	12:00	00:00

Non standard timings: An additional hour on the following days:

Christmas Day
Christmas Eve
Boxing Day
Diwali
Birthday of Honeypot (19th May)
Valentine's Day
Vasakhi
Easter
Bank Holidays

Whether alcohol is authorised to be supplied on or off the premises: **On**

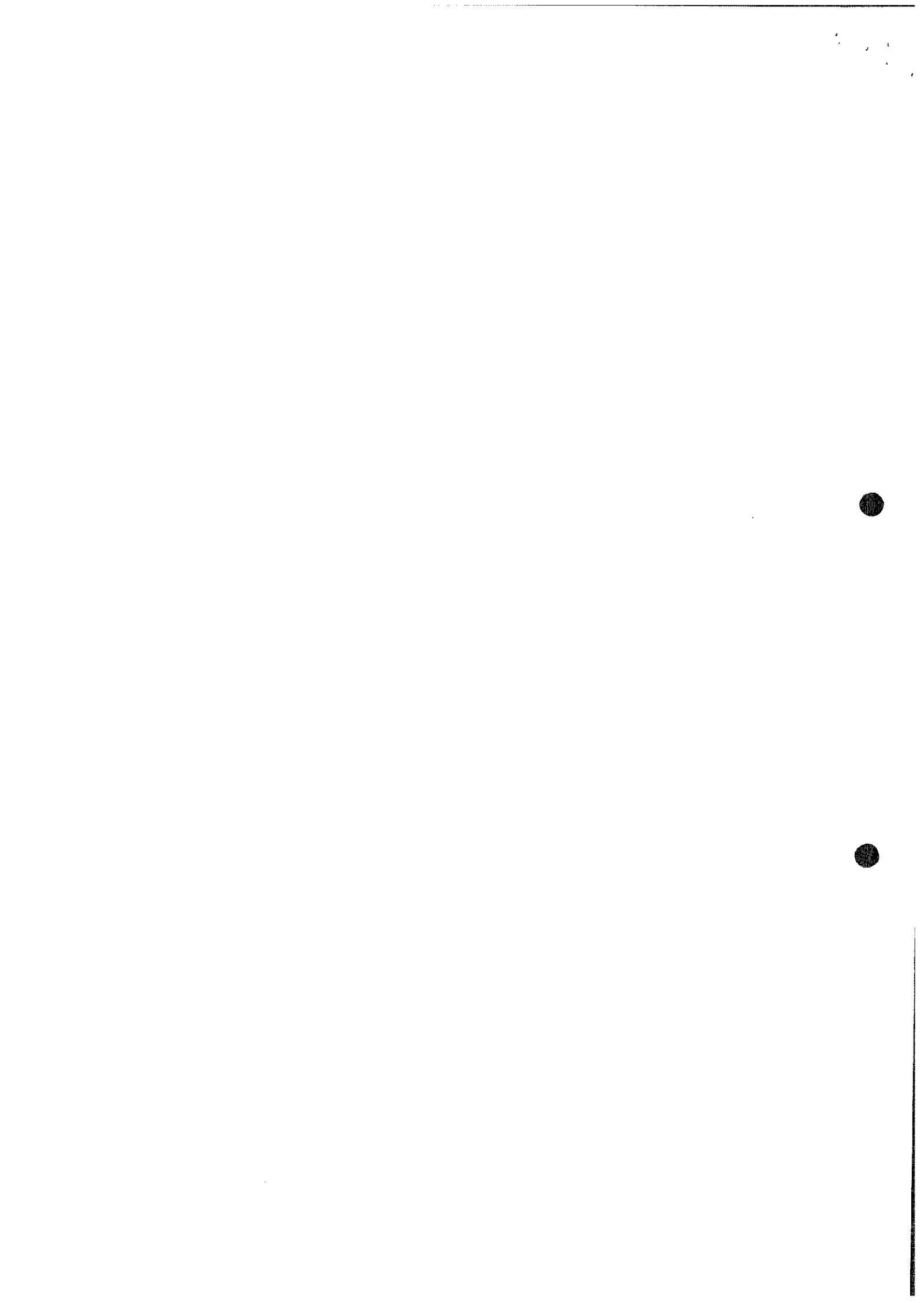

The Opening Hours of the Premises:

Day	Start Time	End Time
Monday	12:00	00:30
Tuesday	12:00	00:30
Wednesday	12:00	00:30
Thursday	12:00	00:30
Friday	12:00	01:30
Saturday	12:00	01:30
Sunday	12:00	00:30

Non standard timings: An additional hour on the following days:

Christmas Day

Christmas Eve

Boxing Day

Diwali

Birthday of Honeypot (19th May)

Valentine's Day

Vasakhi

Easter

Bank Holidays

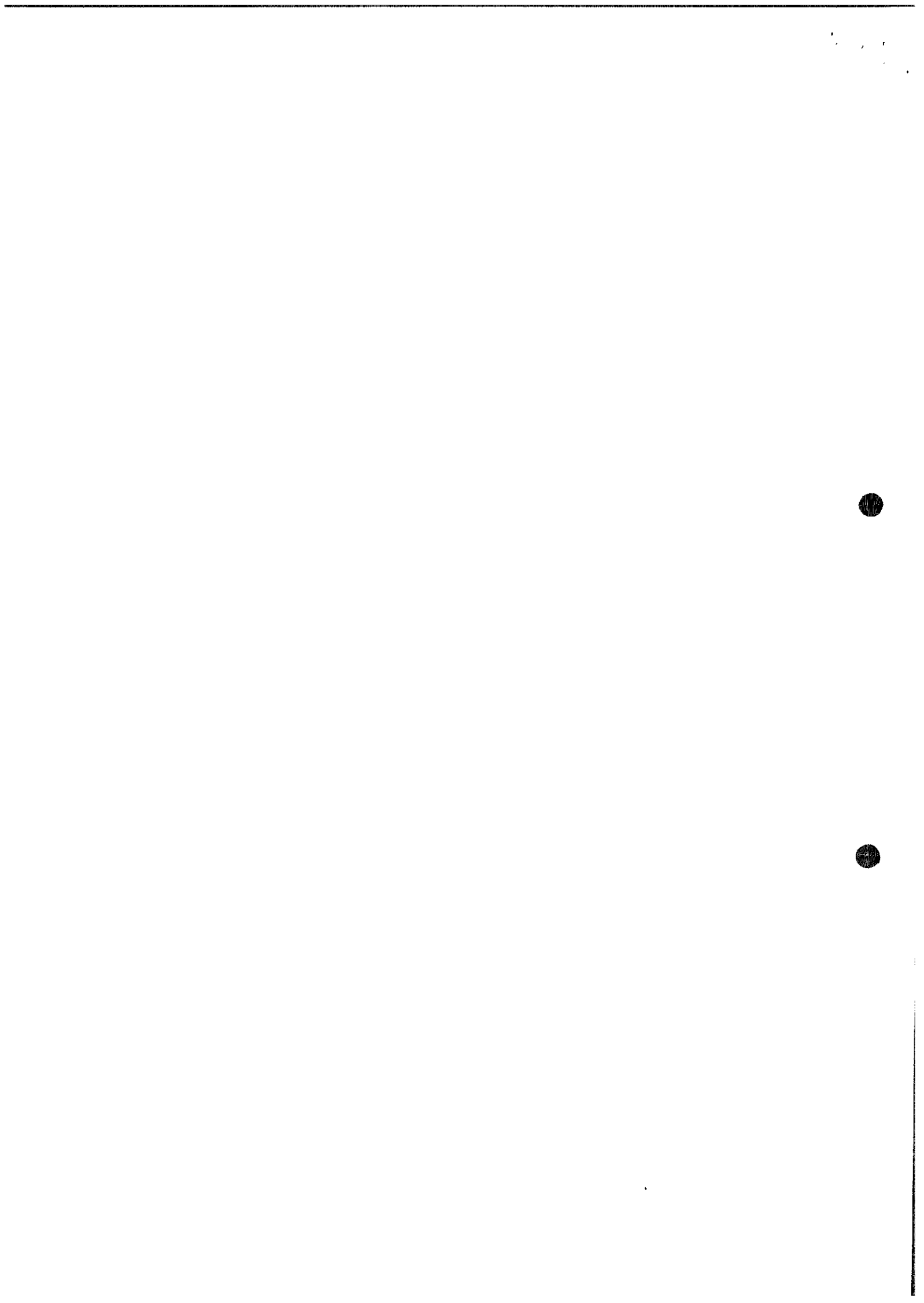

Part 2

Details of Holder of Premises Licence:

Name: Macneil Ltd
Address: MacNeil House, 407 Nether Street, Finchley Central, London, N3 1QG
Telephone: 020 8346 9235
Registered Address: 9 Essex Park, Finchley, London, N3 1ND
Registered Number: 4417618

Details of Designated Premises Supervisor:

Name: Margarita Dimova
Address: 27 Carlton Avenue, Kenton , HA3 8AX
Personal Licence Number: LN/000005208/2012/1
Issuing authority: Harrow Council

Annexe 1 - Mandatory Conditions

(a) No supply of alcohol may be made at a time when no designated premises supervisor has been specified in the licence or at a time when the designated premises supervisor does not hold a personal licence or his or her licence has been suspended.

(b) Every supply of alcohol under the premises licence must be made or authorised by a person who holds a personal licence.

All persons present on the premises who are required to carry out a security activity must be licensed by the Security Industry Authority.

Embedded Conditions

Not Applicable

Annexe 2 - Conditions Consistent With the Operating Schedule

1) A copy of the premises licence summary including the hours which licensable activities are permitted shall be visible from the outside of each entrance to the premises.

2) The total number of people permitted on the premises including staff and performers shall not exceed 200.

3) Customers shall not be permitted to take open glass containers outside the premises as defined on the plan submitted to and approved by the Licensing Authority.

4) Door supervisors of a sufficient number and gender mix, shall be employed from 20:00 hours on any day when the premises are open for the sale of alcohol past midnight.

5) A register/log containing the names, badge number, dates & times of duty of security staff and any incidents that occur shall be kept and made available to the Police and Licensing Authority.



6) CCTV shall be installed and maintained in a working condition.

7) All CCTV recordings shall be kept for 31 days and shall be made available to police and licensing officers if requested.

8) All doors and windows shall remain closed when music is being played.

9) No children shall be admitted unless accompanied by a responsible adult.

Annexe 3 - Conditions Attached After a Hearing by the Licensing Authority

Not applicable

Annexe 4 - Plans

See attached sheet.



LICENSING ACT 2003

24 NOV 2005

Plan Applicable to Licence
The Honey Pot
No: 17623A

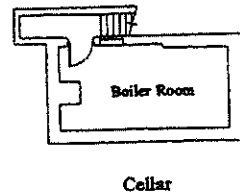
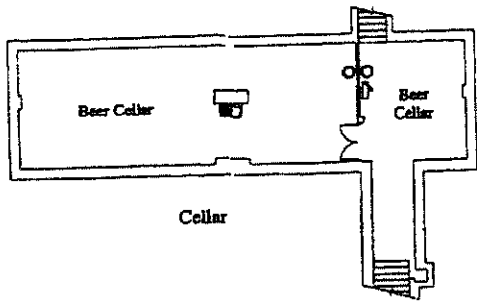
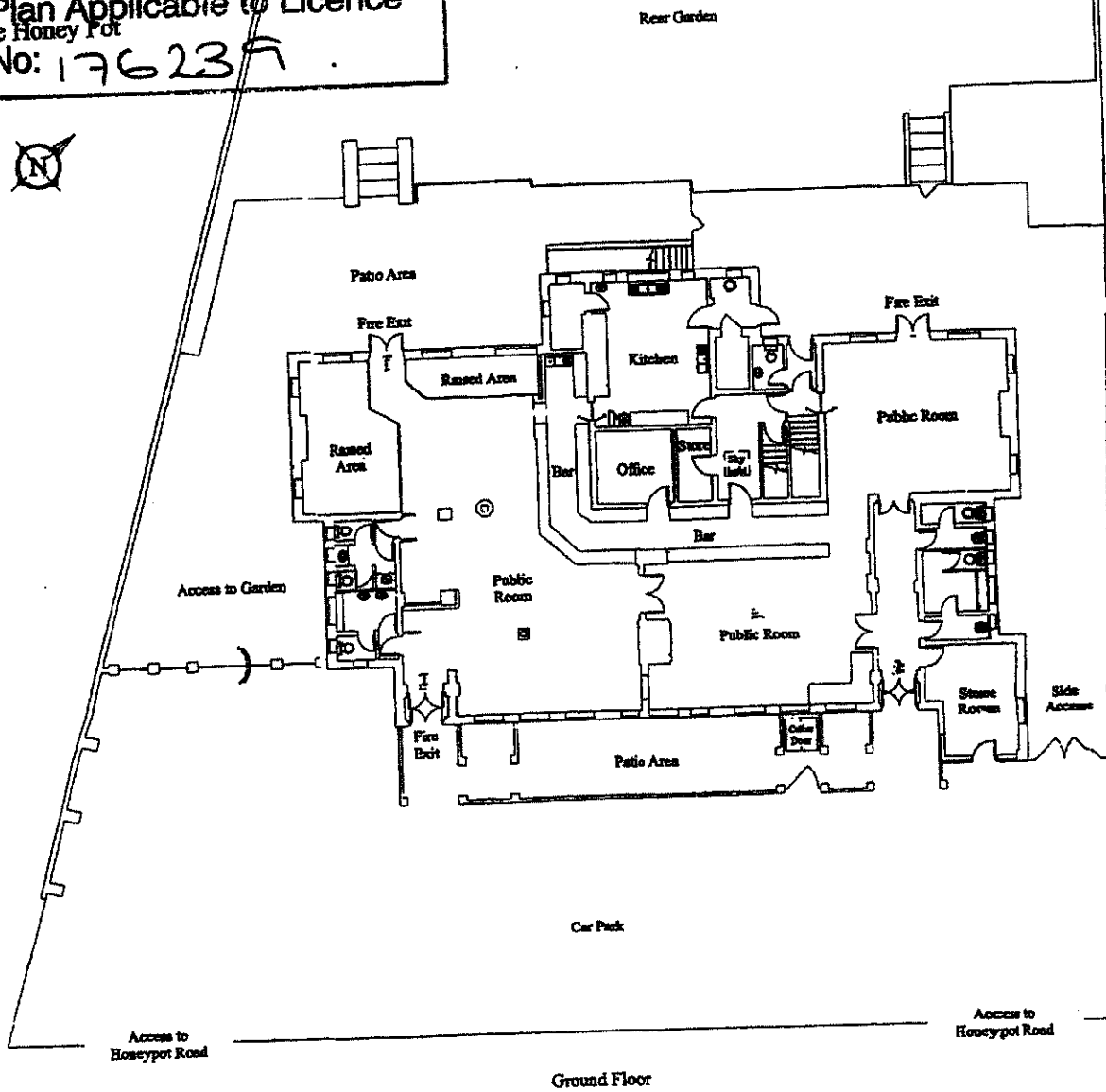

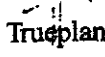
 <p>Trueplan (UK) Ltd Bank Chambers 36 Mount Pleasant Tunbridge Wells Kent TN1 1RB</p>	<p>The Honey Pot, HA7 1EF Gross Internal Area : 547.8 sq.m (5887 sq.ft.)</p>	<table border="0"> <tr> <td>☐ Foam Fire Extinguisher</td> <td>○ Fire Bell</td> </tr> <tr> <td>☐ Powder Fire Extinguisher</td> <td>⋯ Emergency Lighting</td> </tr> <tr> <td>☐ Carbon Dioxide Fire Extinguisher</td> <td>⊕ Fire Blanket</td> </tr> </table>	☐ Foam Fire Extinguisher	○ Fire Bell	☐ Powder Fire Extinguisher	⋯ Emergency Lighting	☐ Carbon Dioxide Fire Extinguisher	⊕ Fire Blanket	<p>Scale 1:200</p>
☐ Foam Fire Extinguisher	○ Fire Bell								
☐ Powder Fire Extinguisher	⋯ Emergency Lighting								
☐ Carbon Dioxide Fire Extinguisher	⊕ Fire Blanket								

11





Environment and Neighbourhood
Services
Safer Streets
Brent House
349-357 High Road, Wembley
Middlesex HA9 6BZ
Telephone: 020 8937 5359
Fax: 020 8937 5357
environmentandprotection@brent.gov.uk

London Borough of Brent

Premises Licence Summary

PART B

This Premises Licence Summary was granted by Brent Council, Licensing Authority for the area of the Borough of Brent under the Licensing Act 2003.

Signed... 
Director of Environment and Neighbourhood

Date: 1 September 2012

Licence number 176239

Licence start date: 24/11/2005

Part 1 - Premises Details

Honeypot Spice Rack, Honeypot Lane, Stanmore, HA7 1EF
Telephone: 020 8206 1024

Licensable activities and the times authorised by this licence

Live Music:

Day	Start Time	End Time
Tuesday	19:00	00:00
Wednesday	19:00	00:00
Thursday	19:00	00:00
Friday	19:00	01:00
Saturday	19:00	01:00
Sunday	19:00	00:00

Non standard timings: An additional hour on the following days:

Christmas Day
Christmas Eve
Boxing Day
Diwali
Birthday of Honeypot (19th May)
Valentine's Day
Vasakhi
Easter
Bank Holidays

Recorded Music:

Day	Start Time	End Time
Tuesday	19:00	00:00
Wednesday	19:00	00:00
Thursday	19:00	00:00
Friday	19:00	01:00
Saturday	19:00	01:00
Sunday	19:00	00:00

Non standard timings: An additional hour on the following days:

Christmas Day
Christmas Eve
Boxing Day
Diwali
Birthday of Honeypot (19th May)
Valentine's Day
Vasakhi
Easter
Bank Holidays

Provision of Entertainment Facilities for Dancing:

Day	Start Time	End Time
Tuesday	19:00	00:00
Wednesday	19:00	00:00
Thursday	19:00	00:00
Friday	19:00	01:00
Saturday	19:00	01:00
Sunday	19:00	00:00

Non standard timings: An additional hour on the following days:

Christmas Day
Christmas Eve
Boxing Day
Diwali
Birthday of Honeypot (19th May)
Valentine's Day

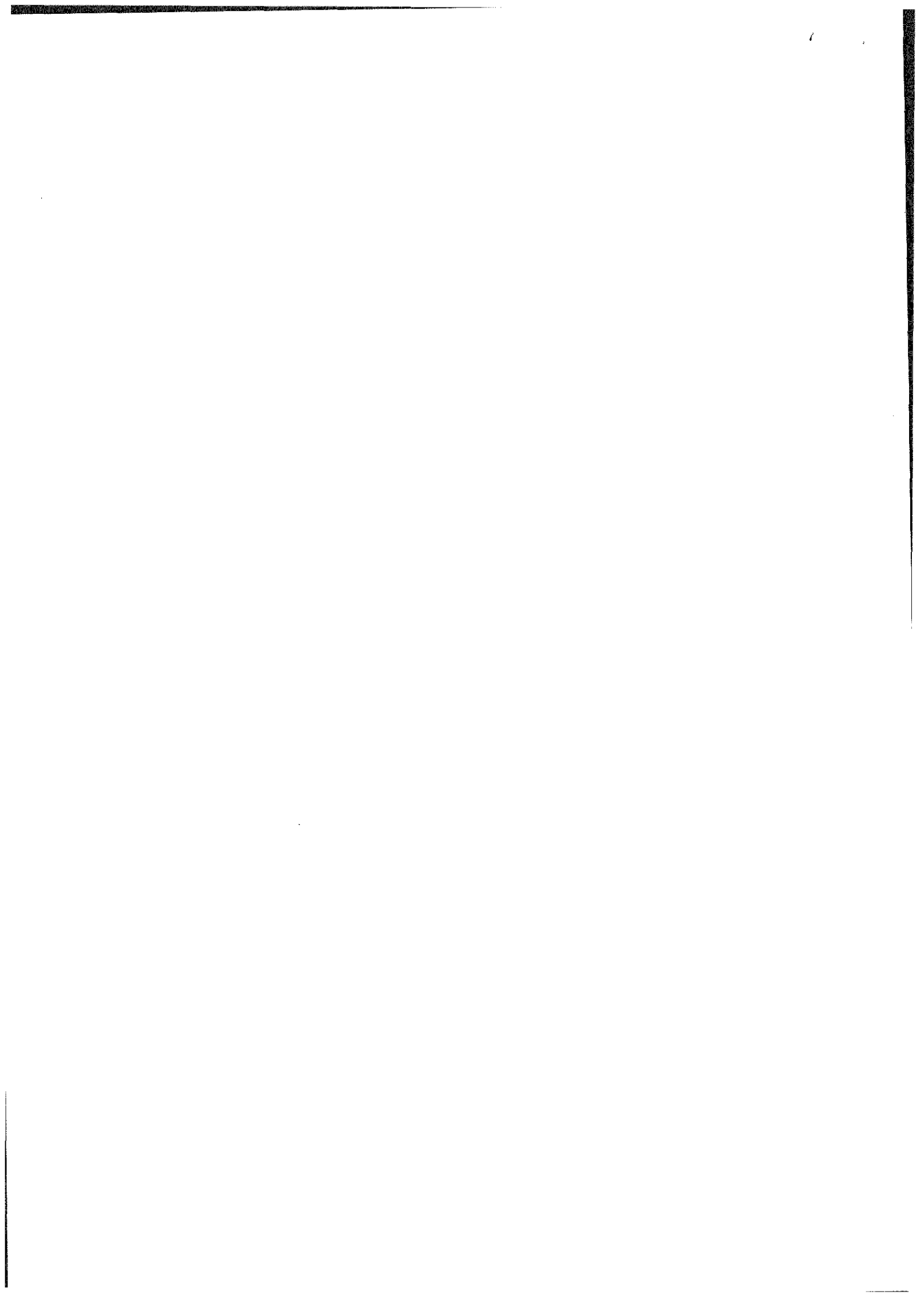

Vasakhi
Easter
Bank Holidays

Provision of Late Night Refreshment:

Day	Start Time	End Time
Monday	23:00	00:00
Tuesday	23:00	00:00
Wednesday	23:00	00:00
Thursday	23:00	00:00
Friday	23:00	01:30
Saturday	23:00	01:30
Sunday	23:00	00:00

Non standard timings: An additional hour on the following days:

Christmas Day
Christmas Eve
Boxing Day
Diwali
Birthday of Honeypot (19th May)
Valentine's Day
Vasakhi
Easter
Bank Holidays

Supply of Alcohol:

Day	Start Time	End Time
Monday	12:00	00:00
Tuesday	12:00	00:00
Wednesday	12:00	00:00
Thursday	12:00	00:00
Friday	12:00	01:00
Saturday	12:00	01:00
Sunday	12:00	00:00

Non standard timings: An additional hour on the following days:

Christmas Day
Christmas Eve
Boxing Day
Diwali
Birthday of Honeypot (19th May)
Valentine's Day
Vasakhi
Easter
Bank Holidays

Whether alcohol is authorised to be supplied on or off the premises: **On**

The Opening Hours of the Premises:

Day	Start Time	End Time
Monday	12:00	00:30
Tuesday	12:00	00:30
Wednesday	12:00	00:30
Thursday	12:00	00:30
Friday	12:00	01:30
Saturday	12:00	01:30
Sunday	12:00	00:30

Non standard timings: An additional hour on the following days:

Christmas Day
Christmas Eve
Boxing Day
Diwali
Birthday of Honeypot (19th May)
Valentine's Day
Vasakhi
Easter
Bank Holidays

Where the Licence Authorises Supplies of Alcohol Whether These are On and/or Off Supplies:

On Supplies

Name, (Registered) Address of Holder of Premises Licence:

Name: Macneil Ltd
Registered Address: 9 Essex Park, Finchley, London, N3 1ND

Registered Number of Holder, For Example Company Number, Charity Number (Where Applicable):

4417618

Name of Designated Premises Supervisor Where the Premises Licence Authorises the Supply of Alcohol:

Margarita Dimova

State Whether Access to the Premises by Children is Restricted or Prohibited:

1) No children shall be admitted unless accompanied by a responsible adult.

