

**NOTES:**

- SUBJECT TO STATUTORY CONSENTS
- SUBJECT TO SURVEY
- BASED ON OS MAP REPRODUCED BY PERMISSION OF CONTROLLER OF HM STATIONARY OFFICE (c) CROWN COPYRIGHT
- COPYRIGHT RESERVED
- DO NOT SCALE THIS DRAWING
- DO NOT USE ELECTRONIC VERSIONS OF THIS DRAWING TO DETERMINE DIMENSIONS UNLESS SPECIFICALLY AUTHORISED BY JAY SIDPARA
- IF USING AN ELECTRONIC VERSION OF THIS DRAWING FIGURED DIMENSIONS TAKE PRECEDENCE AND NOTIFY JAY SIDPARA OF ANY DISCREPANCIES

**KEY**

— PRS SITE OWNERSHIP

— AREA OF LEASE

REV	DATE	NOTE	DRAWN	CHECK
F	21.05.09	AGREED DESIGN	JS	
E	20.04.09	CAR PARK MODIFICATION SUBSEQUENT FROM DTM ON 14.04.09	JS	
D	08.04.09	CAR PARK MODIFICATION SUBSEQUENT FROM DTM ON 02.04.09	JS	
C	13.03.03	REVISED SUBSEQUENT TO DTM ON 02.03.09 ADDITION OF REFERENCES & PARKING	JS	
B	27.02.09	REVISED SUBSEQUENT TO DTM ON 23.02.09	JS	
A	19.02.09	REVISED SUBSEQUENT TO DTM ON 16.02.09	JS	
-	13.02.09	ISSUED FOR INFORMATION	JS	

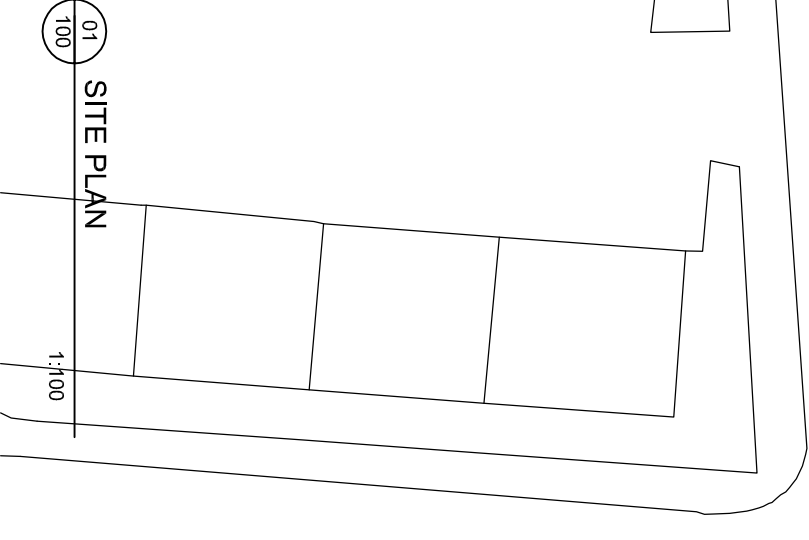
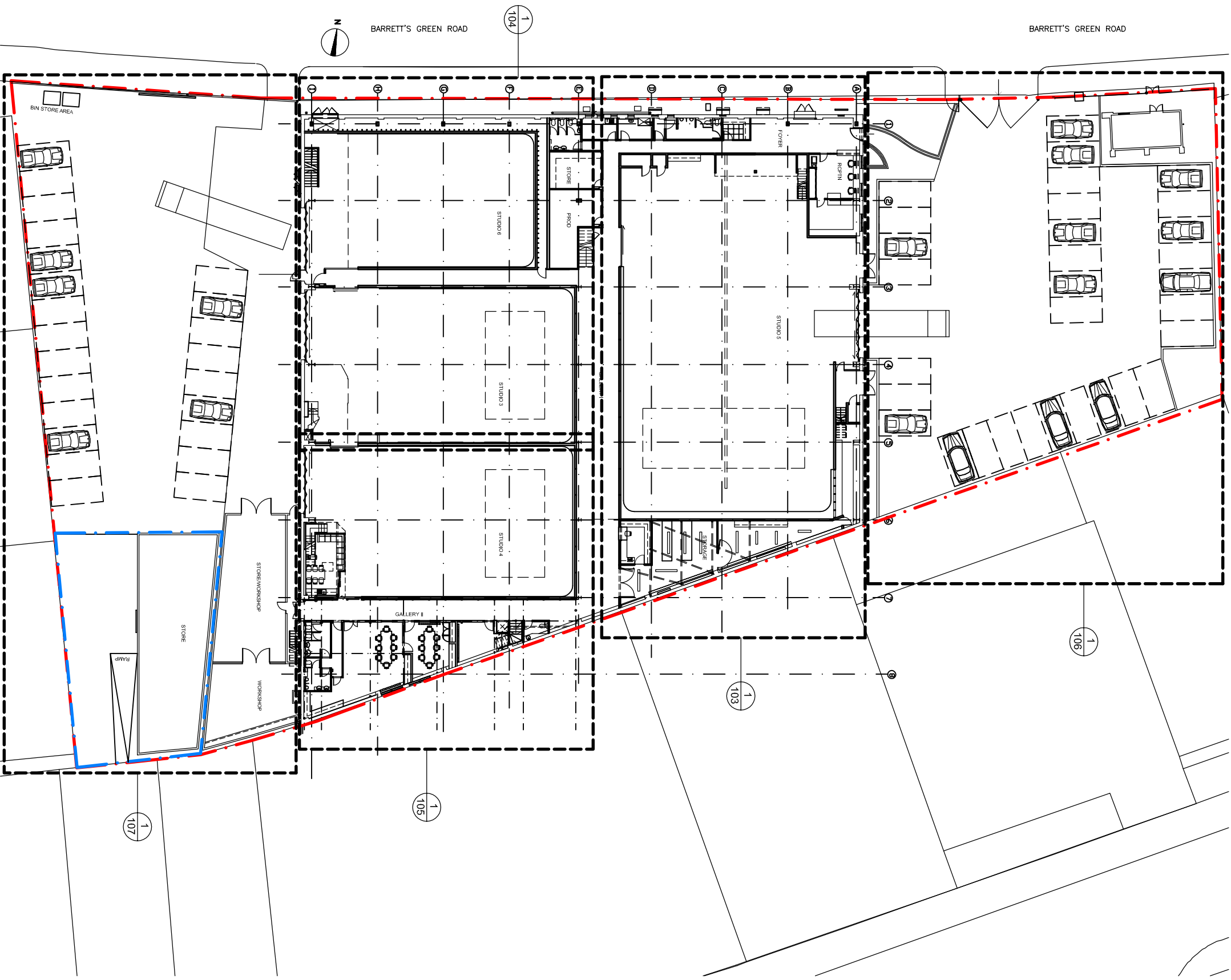

50 heaton road Mitcham Surrey CR4 2DU  
 T: +44 (0) 7970 787 593  
 E: jay-sidpara@hotmail.co.uk

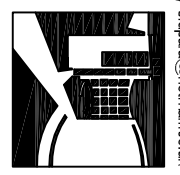

**TITLE**  
 PARK ROYAL STUDIOS  
**DRAWING**  
 SITE PLAN

**CLIENT**  
 PRS

**DATE**  
 JAN 2009

**SCALE**  
 1:500

**STATUS**  
 INFORMATION

**DRAWN**  
 JS

**DRAWING NUMBER**  
 A1-100F