

# Equality Impact Analysis Data

Themed Grant Funding Stream 2013 - 2016



# Data: Sources

- Data is predicted based on proxy of people presently benefiting from similar projects or an assessment of the people targeted in the project.
- For some protected characteristics there was no reasonable data on which to base a proxy and as such organisations sought to open the project to all. These projects were not included in the analyses for that particular protected characteristic.
- Data is provided by the organisations bidding for funding.
- Brent Statistics are drawn from Brent's Evidence Base and JSNA alongside 2011 Census data.
- Actual data provided through monitoring will enable analysis of those benefiting once projects are underway and any identified issues arising from this data will be picked up through the performance management of projects.

# Age Profile – Brent Population

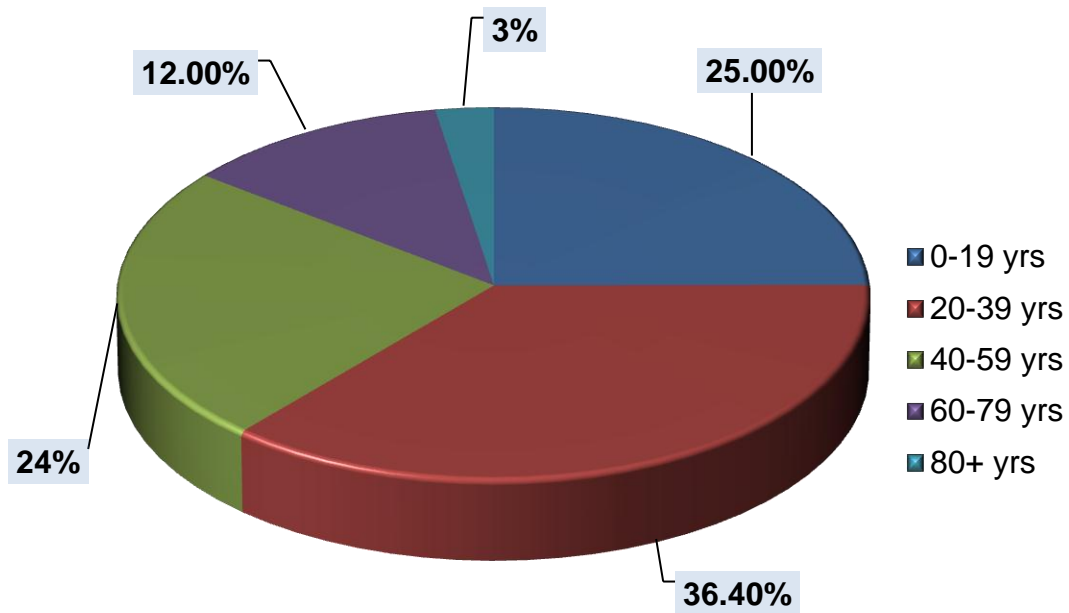

**77,900 young people (0-19)**

**191,500 adults (19-59)**

**45,200 older people (60+)**

(Source: Census 2011)



# Age Profile – Recommended Grant Projects

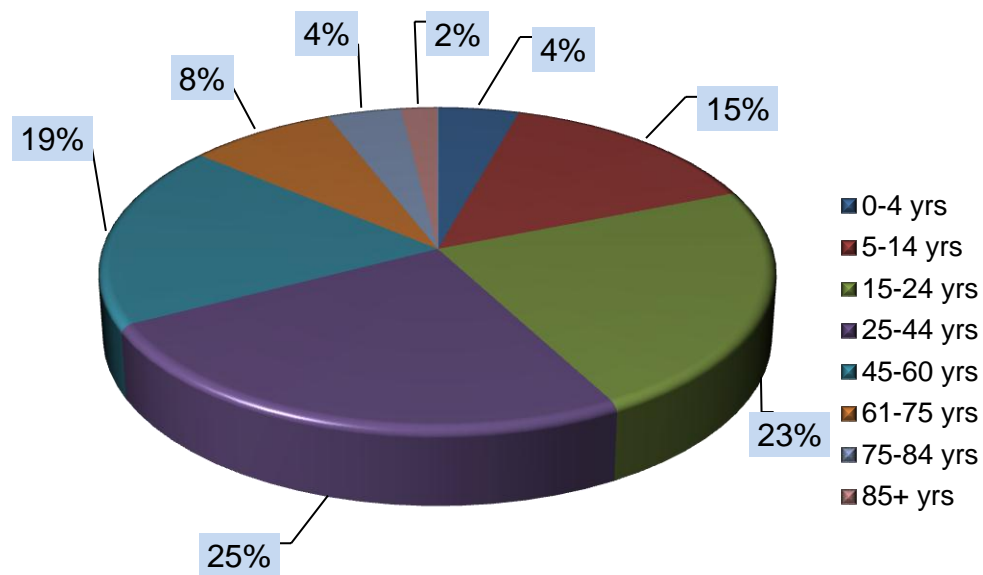

## Project beneficiaries by age (%)

**38% 5-24 years of age**

**15% over 60s**

**4 organisations did not provide proxy data so are not included here**



# Disability Profile – Brent Population

- Those in population that state that they have a limiting long term illness, health problem or disability which limits the amount of daily activity or work that they can do

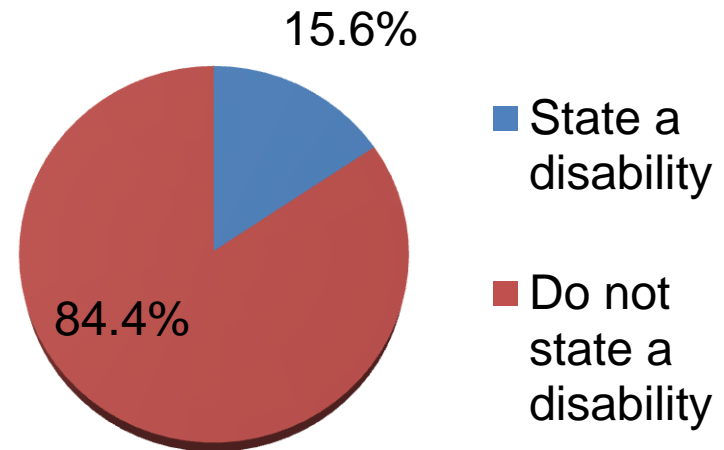

# Disability Profile – Recommended Grant Projects

Numbers of people with a disability expected to benefit where proxy data provided

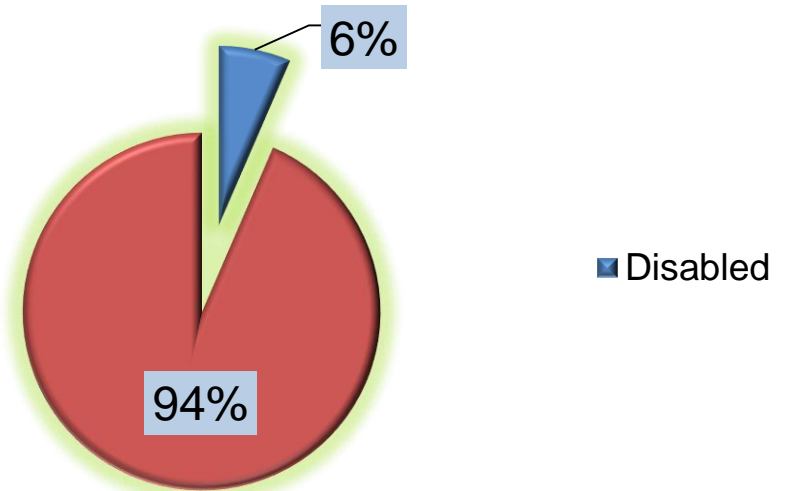

Percentage funding expected to benefit people with a disability where proxy data provided

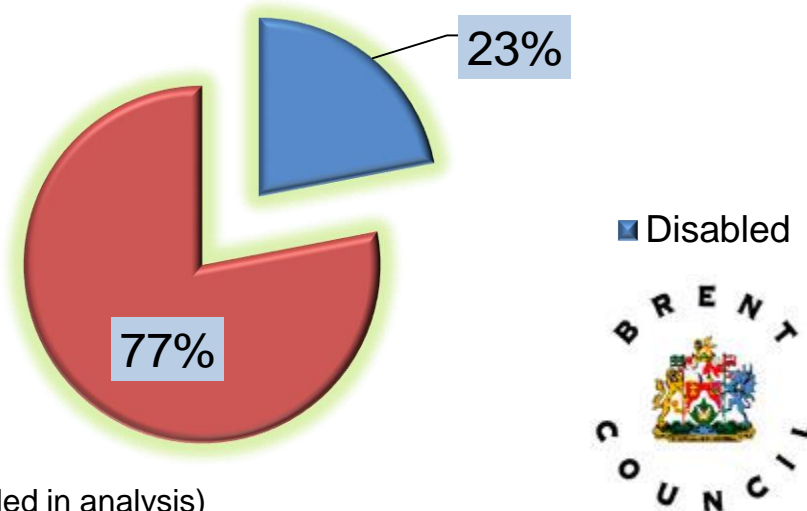

(Note: 5 organisations did not provide exact proxy figures so not included in analysis)

# Race Profile – Brent Population

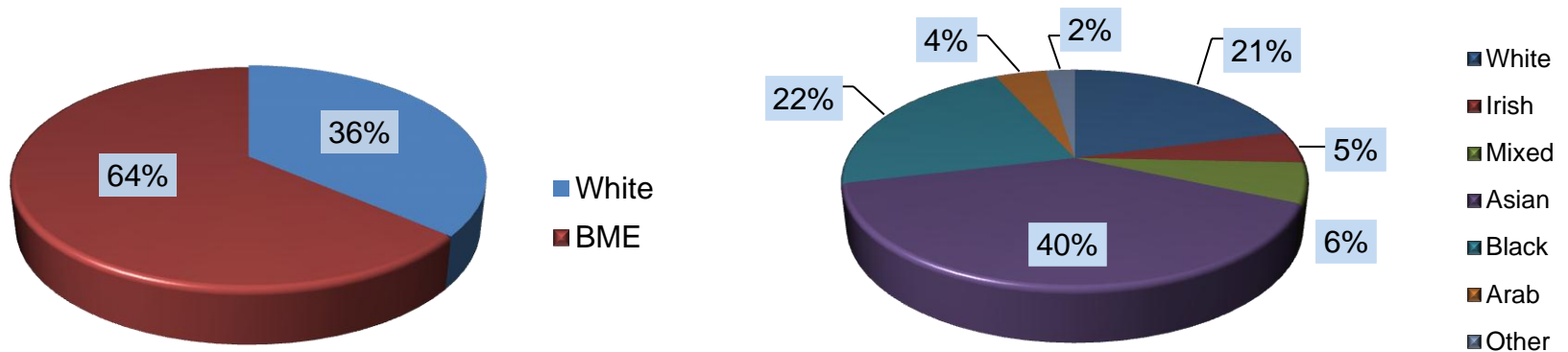

- 64% of the population are from Black, Asian and Minority Ethnic backgrounds.
- 82% of the population are from a group other than White British
- Diverse BME profile with largest proportions of the population being Indian, Black Caribbean and Black African

(Source: Census 2011)



# Race Profile – Recommended Grant Projects

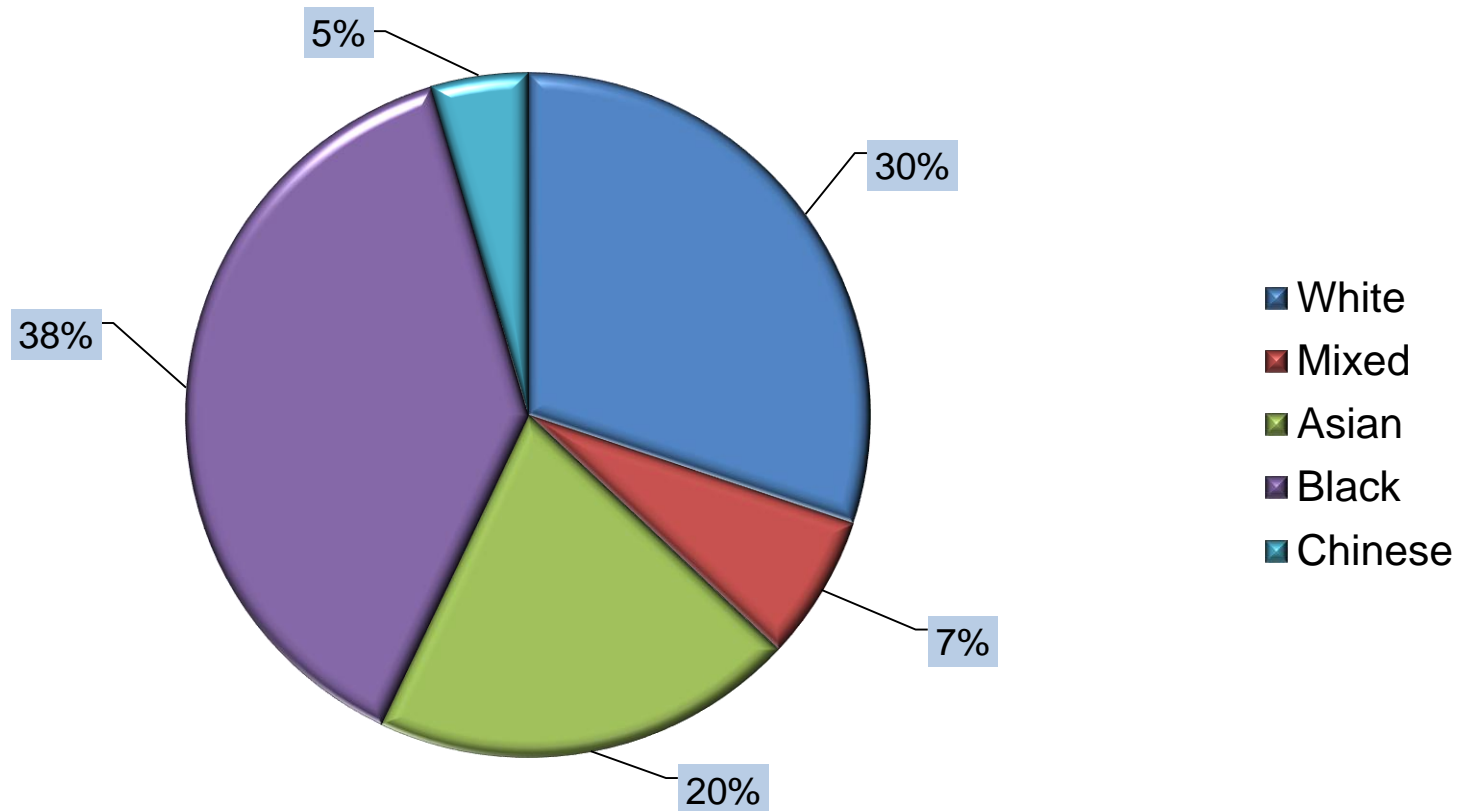

5 organisations did not have exact proxy figures and are not included here





# Sex Profile – Brent Population

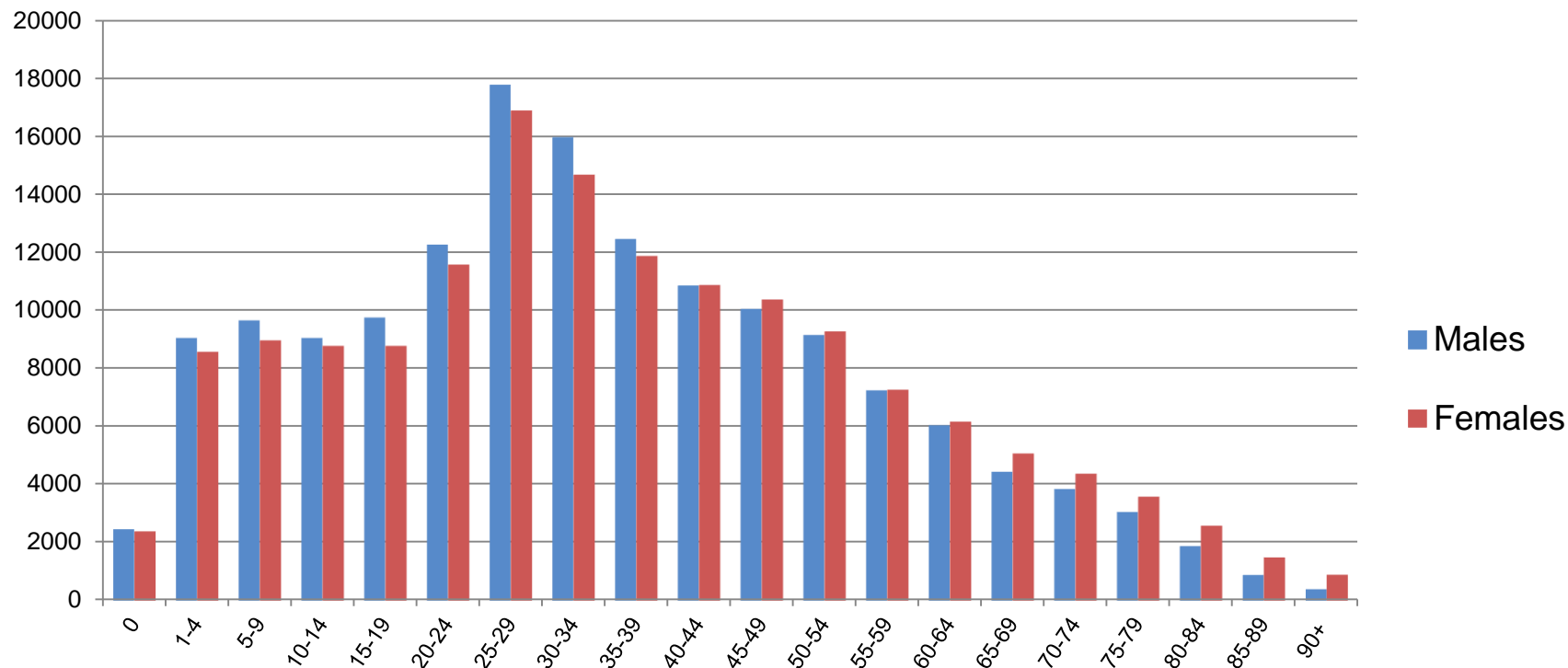

- 156,468 males
- 154,747 females

(Source: Census 2011)



# Sex Profile – Recommended Grant Projects

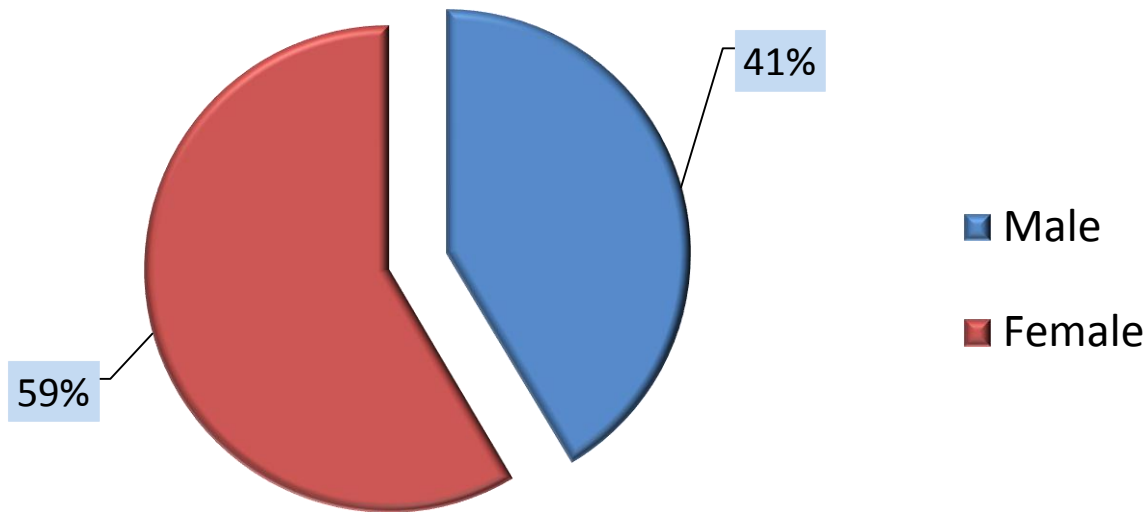

More females than males are expected to benefit from projects.  
(5 projects did not provide proxy data)

