



Alcohol and Entertainment Licensing Sub-Committee

Thursday 26 March 2020 at 10.00 am

Board Room 3 - Brent Civic Centre, Engineers Way,
Wembley HA9 0FJ

Membership:

Members

Councillors:

Ahmed (Chair)
Long

Substitute Members

Councillors:

Chohan, Hector, Kennelly, McLeish, W Mitchell Murray
and RS Patel, and Shahzad

For further information contact: Devbai Bhanji, Governance Assistant
Tel: 020 8937 6841; Email: devbai.bhanji@brent.gov.uk

For electronic copies of minutes, reports and agendas, and to be alerted when the minutes of this meeting have been published visit:

www.brent.gov.uk/committees

The press and public are welcome to attend this meeting

Notes for Members - Declarations of Interest:

If a Member is aware they have a Disclosable Pecuniary Interest* in an item of business, they must declare its existence and nature at the start of the meeting or when it becomes apparent and must leave the room without participating in discussion of the item.

If a Member is aware they have a Personal Interest** in an item of business, they must declare its existence and nature at the start of the meeting or when it becomes apparent.

If the Personal Interest is also significant enough to affect your judgement of a public interest and either it affects a financial position or relates to a regulatory matter then after disclosing the interest to the meeting the Member must leave the room without participating in discussion of the item, except that they may first make representations, answer questions or give evidence relating to the matter, provided that the public are allowed to attend the meeting for those purposes.

***Disclosable Pecuniary Interests:**

- (a) **Employment, etc.** - Any employment, office, trade, profession or vocation carried on for profit gain.
- (b) **Sponsorship** - Any payment or other financial benefit in respect of expenses in carrying out duties as a member, or of election; including from a trade union.
- (c) **Contracts** - Any current contract for goods, services or works, between the Councillors or their partner (or a body in which one has a beneficial interest) and the council.
- (d) **Land** - Any beneficial interest in land which is within the council's area.
- (e) **Licences** - Any licence to occupy land in the council's area for a month or longer.
- (f) **Corporate tenancies** - Any tenancy between the council and a body in which the Councillor or their partner have a beneficial interest.
- (g) **Securities** - Any beneficial interest in securities of a body which has a place of business or land in the council's area, if the total nominal value of the securities exceeds £25,000 or one hundredth of the total issued share capital of that body or of any one class of its issued share capital.

****Personal Interests:**

The business relates to or affects:

- (a) Anybody of which you are a member or in a position of general control or management, and:
 - To which you are appointed by the council;
 - which exercises functions of a public nature;
 - which is directed is to charitable purposes;
 - whose principal purposes include the influence of public opinion or policy (including a political party or trade union).
- (b) The interests of a person from whom you have received gifts or hospitality of at least £50 as a member in the municipal year;

or

A decision in relation to that business might reasonably be regarded as affecting the well-being or financial position of:

- You yourself;
- a member of your family or your friend or any person with whom you have a close association or any person or body who is the subject of a registrable personal interest.

Agenda

Introductions, if appropriate.

Item	Page
------	------

1	Apologies for absence and clarification of alternate members
---	---

2	Declarations of Interests
---	----------------------------------

Members are invited to declare at this stage of the meeting, the nature and existence of any relevant disclosable pecuniary or personal interests in the items on this agenda and to specify the item(s) to which they relate.

3	Application for New Premises licence by Pasha London Ltd for the premises known as Unit 2, Darwin House, 1120 Harrow Road, NW10 5NA, pursuant to the provisions of the Licensing Act 2003	1 - 40
---	--	--------

Date of the next meeting: **Date Not Specified**



- Please remember to ***SWITCH OFF*** your mobile phone during the meeting.
- The meeting room is accessible by lift and seats will be provided for members of the public.

This page is intentionally left blank

LICENSING ACT 2003

Application for New Premises Licence

1. The Application

Name of Applicant:	Pasha London Ltd
Name & Address of Premises:	Unit 2 Darwin House, 1120 Harrow Road, NW10 5NA
Applicants Agent:	

The application is for a new premises licence:

- 1 For Regulated Entertainment and Late Night Refreshment from: 23:00hrs to 02:00hrs Monday to Sunday
To remain open from: 16:00hrs to 02:00hrs Monday to Sunday

2. Background

None

3. Promotion of the Licensing Objectives

See page 13 of the application form.

4. Relevant Representations

Representations have been received and withdrawn from the Public Safety Officer, Police, Nuisance Control Team and Licensing Officers. Representations remain outstanding from Env Health Officers.

5. Interested Parties

None

6. Policy Considerations

Policy 1 – Process for Applications

Conditions on the licence, additional to those voluntarily sought/agreed by the applicant, may be considered. Conditions will focus on matters which are within the control of individual licensee and which relate to the premises or areas being used for licensable activities, the potential impact of the resulting activities in the vicinity. If situations arise where the licensing objectives may be undermined but cannot be dealt with by the use of appropriate conditions the Licensing Authority will consider whether it is appropriate for a licence to be granted or continue to operate.

7. Determination of the Application

Members can take the following steps when determining a new premises licence application:

- grant the licence;
- exclude from the scope of the licence any of the licensable activities to which the application relates;
- refuse to specify a person in the licence as the premises supervisor;
- reject the application

8. Associated Papers

- A. Copy of Application Form & Plan
- B. Env. Health Representation
- C. NCT Representation & Withdrawal
- D. Police Representation & Withdrawal
- E. Public Safety Representation & Withdrawal
- F. Licensing Rep & Withdrawal
- G. OS Map

NEW PREMISES LICENCE APPLICATION FORM

Application for a premises licence to be granted
under the Licensing Act 2003

PLEASE READ THE FOLLOWING INSTRUCTIONS FIRST

Before completing this form please read the guidance notes at the end of the form.

If you are completing this form by hand please write legibly in **block capitals**. In all cases ensure that your answers are inside the boxes and written in **black ink**. Use additional sheets if necessary.

You may wish to keep a copy of the completed form for your records.

I/We PASHA LONDON LTD

.....apply for a premises licence under
section 17 of the Licensing Act 2003 for the premises described in Part 1 below (the
premises) and I/we are making this application to you as the relevant licensing authority in
accordance with section 12 of the Licensing Act 2003

Part 1 – Premises Details

Postal address of premises or, if none, ordnance survey map reference or description

UNIT 2 DARWIN HOUSE
1120 HARROW ROAD
NW10 5NA

Post town

LONDON

Post code

NW10 5NA

Telephone number of premises (if any)

0208 960 2299

Non-domestic rateable value of premises

£ 1625

Part 2 - Applicant details

Please state whether you are applying for a premises licence as

Please tick ✓ Yes

- | | | | |
|-----|---|-------------------------------------|-----------------------------|
| a) | An individual or individuals* | <input type="checkbox"/> | please complete section (A) |
| b) | a person other than an individual* | | |
| | i. as a limited company/limited liability partnership | <input checked="" type="checkbox"/> | please complete section (B) |
| | ii. as a partnership (other than limited liability) | <input type="checkbox"/> | please complete section (B) |
| | iii. as an unincorporated association or | <input type="checkbox"/> | please complete section (B) |
| | iv. other (for example a statutory corporation) | <input type="checkbox"/> | please complete section (B) |
| c) | a recognised club | <input type="checkbox"/> | please complete section (B) |
| d) | a charity | <input type="checkbox"/> | please complete section (B) |
| e) | the proprietor of an educational establishment | <input type="checkbox"/> | please complete section (B) |
| f) | a health service body | <input type="checkbox"/> | please complete section (B) |
| g) | a person who is registered under Part 2 of the Care Standards Act 2000 (c14) in respect of an independent hospital in Wales | <input type="checkbox"/> | please complete section (B) |
| ga) | A person who is registered under Chapter 2 of Part 1 of the Health and Social Care Act 2008 (within the meaning of that Part) in an independent hospital in England | <input type="checkbox"/> | please complete section (B) |
| h) | the chief officer of police of a police force in England and Wales | <input type="checkbox"/> | please complete section (B) |

* If you are applying as a person described in (a) or (b) please confirm:

Please tick ✓ Yes

- | | | |
|---|---|--------------------------|
| - | I am carrying on or proposing to carry on a business which involves the use of the premises for licensable activities; or | <input type="checkbox"/> |
| - | I am making the application pursuant to a | |
| | o Statutory function or | <input type="checkbox"/> |
| | o A function discharged by virtue of Her Majesty's prerogative | <input type="checkbox"/> |

(A) INDIVIDUAL APPLICANTS (fill in as applicable)

Mr ☐ Mrs ☐ Miss ☐ Ms ☐ Other title ☐
(for example, Rev)

Surname

First names

Date of Birth

I am 18 years old or over ☐ (Please tick yes)

Nationality

Current postal address
if different from
premises address

Post Town

Postcode

Daytime contact telephone number

E-mail address (optional)

Where applicable (if demonstrating a right to work via the Home Office online right to work checking service), the 9-digit 'share code' provided to the applicant by that service (please see note 15 for information)

SECOND INDIVIDUAL APPLICANT (if applicable)

Mr ☐

Mrs ☐

Miss ☐

Ms ☐

Other title
(for example, Rev) ☐

Surname

First names

Date of Birth

I am 18 years old or over ☐ (Please tick yes)

Nationality

Where applicable (if demonstrating a right to work via the Home Office online right to work checking service), the 9-digit 'share code' provided to the applicant by that service (please see note 15 for information)

Current postal
address
if different from
premises address

Post Town

Postcode

Daytime contact telephone number

E-mail address
(optional)

(B) OTHER APPLICANTS

Please provide name and registered address of applicant in full. Where appropriate please give any registered number. In case of a partnership or other joint venture (other than a body corporate), please give the name and address of each party concerned.

Name	PASHA LONDON LTD
Address	UNIT 2, DARWIN HOUSE 1120 HARROW ROAD LONDON NW10 5NA
Registered number (where applicable)	11605407

Description of applicant (for example, partnership, company, unincorporated association etc.)

LIMITED COMPANY

Telephone number (if any)

0208 960 2299

E-mail address (optional)

[REDACTED]

Part 3 Operating Schedule

When do you want the premises licence to start?

Day		Month		Year			
3	0	0	1	2	0	2	0

If you wish the licence to be valid only for a limited period, when do you want it to end?

--	--	--	--	--	--	--	--

If 5,000 or more people are expected to attend the premises at any one time, please state the number expected to attend

--

Please give a general description of the premises (please read guidance note 1)

The premises is covered over 2 floors. The ground floor attached to a canopy which has a seating area. Inside there is a small kitchen on the ground floor, male & female toilets and a counter desk.

The first floor has a small balcony area and the rest is seating for food consumption.

We require a licence for the sale of hot food & beverages (non alcoholic) after 23:00 hours as our opening times are from 16:00 to 02:00 AM.

We also require the licence to show boxing fights as we have acquired subscriptions from BAA BT sports & Sky Sports.

What licensable activities do you intend to carry on from the premises?

(Please see sections 1 and 14 of the Licensing Act 2003 and Schedule 1 and 2 to the Licensing Act 2003)

Provision of regulated entertainment

- a) plays (if ticking yes, fill in box A) ☐
- b) films (if ticking yes, fill in box B) ☐
- c) indoor sporting events (if ticking yes, fill in box C) ☒
- d) boxing or wrestling entertainment (if ticking yes, fill in box D) ☒
- e) live music (if ticking yes, fill in box E) ☐
- f) recorded music (if ticking yes, fill in box F) ☒
- g) performances of dance (if ticking yes, fill in box G) ☐
- h) anything of a similar description to that falling within (e), (f) or (g) (if ticking yes, fill in box H) ☐

Provision of late night refreshment (if ticking yes, fill in box I) ☒**Sale of alcohol** (if ticking yes, fill in box J) ☐

In all cases complete boxes K, L and M

A

Plays Standard days and timings (please read guidance note 7)			Will the performance of a play take place indoors or outdoors or both – please tick [✓] (please read guidance note 3).	Indoors	
Day	Start	Finish		Outdoors	
				Both	
Mon			Please give further details here (please read guidance note 4)		
Tue					
Wed			State any seasonal variations for performing plays (please read guidance note 5)		
Thur					
Fri			Non standard timings. Where you intend to use the premises for the performance of plays at different times to those listed in the column on the left, please list (please read guidance note 6)		
Sat					
Sun					

B

Films Standard days and timings (please read guidance note 7)			Will the performance of films take place indoors or outdoors or both – please tick [✓] (please read guidance note 3).	Indoors	
Day	Start	Finish		Outdoors	
Mon			Please give further details here (please read guidance note 4)		
Tue					
Wed			State any seasonal variations for the exhibition of films (please read guidance note 5)		
Thur					
Fri			Non standard timings. Where you intend to use the premises for the exhibition of films at different times to those listed in the column on the left, please list (please read guidance note 6)		
Sat					
Sun					

C

Indoor sporting events Standard days and timings (please read guidance note 7)			Please give further details (please read guidance note 4)
Day	Start	Finish	
Mon	23:00	02:01	Showing football games
Tue	23:00	02:00	
Wed	23:00	02:00	
Thur	23:00	02:00	State any seasonal variations for indoor sporting events (please read guidance note 5)
Fri	23:00	02:00	Events shown only during normal operating hours.
Sat	23:00	02:00	
Sun	23:00	02:00	
			Non standard timings. Where you intend to use the premises for indoor sporting events at different times to those listed in the column on the left, please list (please read guidance note 6)
			N/A shown during operating hours.

D

Boxing or wrestling entertainment Standard days and timings (please read guidance note 7)			Will the boxing or wrestling entertainment take place indoors or outdoors or both – please tick [✓] (please read guidance note 3).	Indoors	<input checked="" type="checkbox"/>
Day	Start	Finish		Outdoors	<input type="checkbox"/>
Mon	23:00	02:00	Please give further details here (please read guidance note 4) Showing of boxing matches including commentary	Both	<input type="checkbox"/>
Tue	23:00	02:00			
Wed	23:00	02:00	State any seasonal variations for boxing or wrestling entertainment (please read guidance note 5) Activity will occur only inside premises		
Thur	23:00	02:00			
Fri	23:00	02:00	Non standard timings. Where you intend to use the premises for boxing or wrestling entertainment at different times to those listed in the column on the left, please list (please read guidance note 6) N/A we will only show events during operating hours.		
Sat	23:00	02:00			
Sun	23:00	02:00			

E

Live Music Standard days and timings (please read guidance note 7)			Will the performance of live music take place indoors or outdoors or both – please tick [✓] (please read guidance note 3)	Indoors	<input type="checkbox"/>
Day	Start	Finish		Outdoors	<input type="checkbox"/>
Mon			Please give further details here (please read guidance note 4)	Both	<input type="checkbox"/>
Tue					
Wed			State any seasonal variations for the performance of live music (please read guidance note 5)		
Thur					
Fri			Non standard timings. Where you intend to use the premises for the performance of live music at different times to those listed in the column on the left, please list (please read guidance note 6)		
Sat					
Sun					

F

Recorded music Standard days and timings (please read guidance note 7)			Will the playing of recorded music take place indoors or outdoors or both – please tick [✓] (please read guidance note 3)	Indoors	<input checked="" type="checkbox"/>
Day	Start	Finish		Outdoors	
Mon	23:00	02:00	Please give further details here (please read guidance note 4) Amplified music to be played from recorded list.	Both	
Tue	23:00	02:00			
Wed	23:00	02:00			
Thur	23:00	02:00	State any seasonal variations for playing recorded music (please read guidance note 5) N/A as will only be played during operating hours.		
Fri	23:00	02:00			
Sat	23:00	02:00			
Sun	23:00	02:00	Non standard timings. Where you intend to use the premises for the playing of recorded music at different times to those listed in the column on the left, please list (please read guidance note 6) N/A only played during operating hours		

G

Performances of dance Standard days and timings (please read guidance note 7)			Will the performance of dance take place indoors or outdoors or both – please tick [✓] (please read guidance note 3).	Indoors	
Day	Start	Finish		Outdoors	
Mon			Please give further details here (please read guidance note 4)	Both	
Tue					
Wed					
Thur			State any seasonal variations for the performance of dance (please read guidance note 5)		
Fri					
Sat					
Sun			Non standard timings. Where you intend to use the premises for the performance of dance at different times to those listed in the column on the left, please list (please read guidance note 6)		

H

Anything of a similar description to that falling within (e), (f) or (g) Standard days and timings (please read guidance note 7)			Please give a description of the type of entertainment you will be providing		
Day	Start	Finish	<u>Will this entertainment take place indoors or outdoors or both – please tick</u> (please read guidance note 3)	Indoors	<input type="checkbox"/>
Mon				Outdoors	<input type="checkbox"/>
				Both	<input type="checkbox"/>
Tue			<u>Please give further details here</u> (please read guidance note 4)		
Wed			<u>State any seasonal variations for entertainment of a similar description to that falling within (e), (f) or (g)</u> (please read guidance note 5)		
Thur			<u>Non standard timings. Where you intend to use the premises for the entertainment of a similar description to that falling within (e), (f) or (g) at different times to those listed in the column on the left, please list</u> (please read guidance note 6)		
Fri					
Sat					
Sun					

Late night refreshment Standard days and timings (please read guidance note 7)			Will the provision of late night refreshment take place indoors or outdoors or both – please tick [✓] (please read guidance note 3).	Indoors	
Day	Start	Finish		Outdoors	
Mon	23:00	02:00	Please give further details here (please read guidance note 4) - serving light food - Burgers & chips - Hot beverages Tea & coffee - Desserts - waffles & cookie dough	Both	✓
Tue	23:00	02:00			
Wed	23:00	02:00	State any seasonal variations for the provision of late night refreshment (please read guidance note 5) Timing & type of food will remain same throughout the year.		
Thur	23:00	02:00			
Fri	23:00	02:00	Non standard timings. Where you intend to use the premises for the provision of late night refreshment at different times, to those listed in the column on the left, please list (please read guidance note 6) N/A will only be served during operating hours.		
Sat	23:00	02:00			
Sun	23:00	02:00			

J

Supply of alcohol Standard days and timings (please read guidance note 7)			Will the supply of alcohol be for consumption (Please tick box ✓) (please read guidance note 8)	On the premises	
Day	Start	Finish		Off the premises	
Mon			State any seasonal variations for the provision of late night refreshment (please read guidance note 5)	Both	
Tue					
Wed			Non-standard timings. Where you intend to use the premises for the supply of alcohol at different times to those listed in the column on the left, please list (please read guidance note 6)		
Thur					
Fri					
Sat					
Sun					

State the name and details of the individual whom you wish to specify on the licence as designated premises supervisor (Please see declaration about the entitlement to work in the checklist at the end of the form):

Name.....

Date of Birth.....

Address.....

Postcode.....

Personal Licence number(if known)

Issuing licensing authority (if known).....

K

Please highlight any adult entertainment or services, activities, other entertainment or matters ancillary to the use of the premises that may give rise to concern in respect of children (please read guidance note 9)

No form of adult services & activities will take place on the premises.

L

Hours premises are open to the public
Standard days and timings
(please read guidance note 7)

Day	Start	Finish
Mon	16:00	02:00
Tue	16:00	02:00
Wed	16:00	02:00
Thur	16:00	02:00
Fri	16:00	02:00
Sat	16:00	02:00
Sun	16:00	02:00

State any seasonal variation (please read guidance note 5)

The timing will remain same throughout the year.

Non-standard timings. Where you intend to use the premises to be open to the public at different times to those listed in the column on the left, please list
(please read guidance note 6)

Premises will only operate till 2AM.

M Describe the steps you intend to take to promote the four licensing objectives:

a) General – all four licensing objectives (b, c, d, e) (please read guidance note 10)

Non smoking signs displayed
No alcohol allowed on site
CCTV installed
Neighbours informed of events
extra security on major events

b) The prevention of crime and disorder

Security at the door on major events.
No alcohol served or consumed on premises
CCTV installed for safety

c) Public safety

CCTV installed
Police will be informed of any disruptions
Security present on ~~the~~ major events to control the crowd

d) The prevention of public nuisance

- Inform neighbours of upcoming major events
- Music will not be played loud to disturb neighbours
- No crowd gathering outside the premises

e) The protection of children from harm

- No alcohol to be served
- No smoking for under 18's
- No drugs allowed on site
- Ensure children are supervised at all times

Checklist

Please tick ✓ Yes

- I have made or enclosed payment of the fee ☐
- I have enclosed the plan of the premises ☐
- I have sent copies of this application and the plan to responsible authorities and others where applicable ☐
- I have enclosed the consent form completed by the individual I wish to be premises supervisor, if applicable ☐
- I understand that I must now advertise my application ☐
- I understand that if I do not comply with the above requirements my application will be rejected ☐
- [Applicable to all individual applicants, including those in a partnership which is not a limited liability partnership, but not companies or limited liability partnerships] I have included documents demonstrating my entitlement to work in the United Kingdom or my share code issued by the Home Office online right to work checking service (please read note 15). ☐

IT IS AN OFFENCE, UNDER SECTION 158 OF THE LICENSING ACT 2003, TO MAKE A FALSE STATEMENT IN OR IN CONNECTION WITH THIS APPLICATION. THOSE WHO MAKE A FALSE STATEMENT MAY BE LIABLE ON SUMMARY CONVICTION TO A FINE OF ANY AMOUNT.

IT IS AN OFFENCE UNDER SECTION 24B OF THE IMMIGRATION ACT 1971 FOR A PERSON TO WORK WHEN THEY KNOW, OR HAVE REASONABLE CAUSE TO BELIEVE, THAT THEY ARE DISQUALIFIED FROM DOING SO BY REASON OF THEIR IMMIGRATION STATUS. THOSE WHO EMPLOY AN ADULT WITHOUT LEAVE OR WHO IS SUBJECT TO CONDITIONS AS TO EMPLOYMENT WILL BE LIABLE TO A CIVIL PENALTY UNDER SECTION 15 OF THE IMMIGRATION, ASYLUM AND NATIONALITY ACT 2006 AND PURSUANT TO SECTION 21 OF THE SAME ACT, WILL BE COMMITTING AN OFFENCE WHERE THEY DO SO IN THE KNOWLEDGE, OR WITH REASONABLE CAUSE TO BELIEVE, THAT THE EMPLOYEE IS DISQUALIFIED.

Part 4 – Signatures (please read guidance note 11)

Signature of applicant or applicant's solicitor or other duly authorised agent. (Please read guidance note 12). **If signing on behalf of the applicant please state in what capacity.**

Declaration

- (Applicable to individual applicants only, including those in a partnership which is not a limited liability partnership) I understand I am not entitled to be issued with a licence if I do not have the entitlement to live and work in the UK (or if I am subject to a condition preventing me from doing work relating to the carrying on of a licensable activity) and that my licence will become invalid if I cease to be entitled to live and work in the UK (please read guidance note 15).
- The DPS named in this application form is entitled to work in the UK (and is not subject to conditions preventing him or her from doing work relating to a licensable activity) and I have seen a copy of his or her proof of entitlement to work, or have conducted an online right to work check using the Home Office online right to work checking service which confirmed their right to work (please see note 15)

Signature 

Date 28-01-2020

Capacity Director

For joint applications signature of 2nd applicant or 2nd applicant's solicitor or other authorised agent. (Please read guidance note 13). **If signing on behalf of the applicant please state in what capacity.**

Signature

Date

Capacity

Contact name (where not previously given) and postal address for correspondence associated with this application (please read guidance note 14)	
Post town	Post code
Telephone number	
E-mail address (optional)	

This page is intentionally left blank

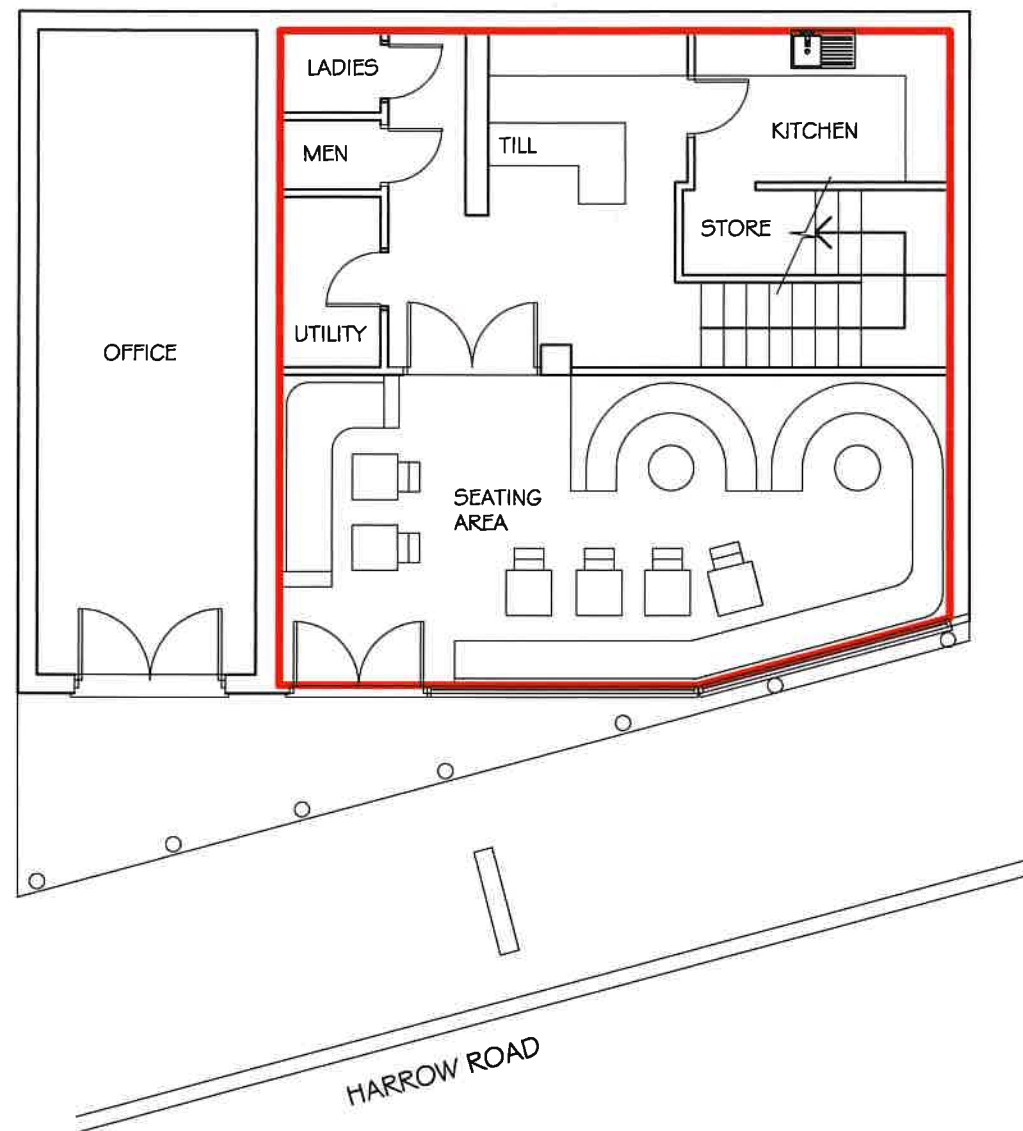

EXISTING GROUND FLOOR PLAN
SCALE= 1:100

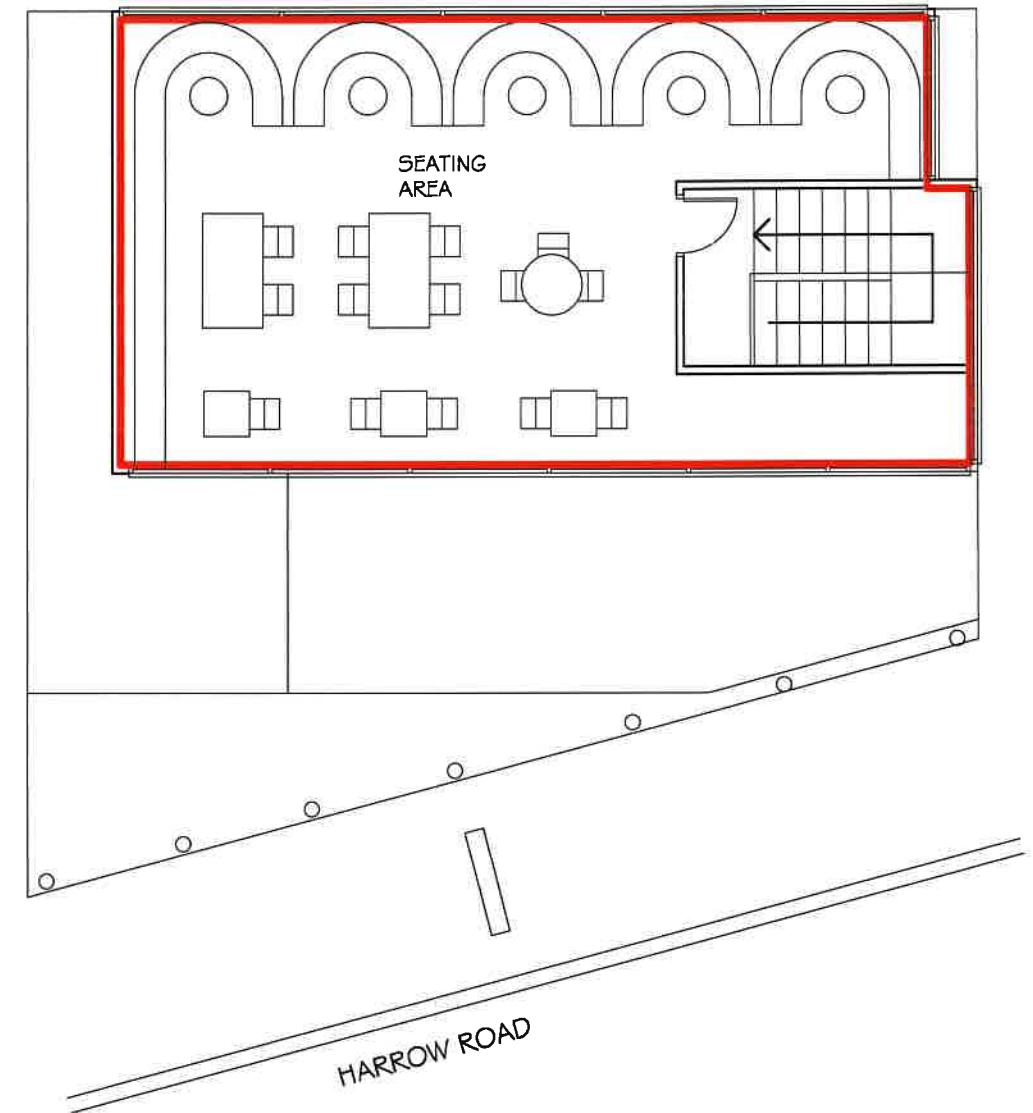

EXISTING FIRST FLOOR PLAN
SCALE= 1:100



SCALE BAR

K A ARCHITECTURAL DRAWING SERVICES 141 LANGLEY ROAD, SLOUGH SL3 7DZ TEL/FAX 01753 541 824, MOBILE 07939213221				
Job	Unit 2, 1120 Harrow Road, London			Date
Client	Pasha London Ltd			Revisions
Drawing	Existing Plans			
Date	January 2020	Scale	As Shown	Dep. No. 1751/1

This page is intentionally left blank

Khuram Shabbir
Unit 2 Darwin House
1120 Harrow Road
NW10 5NA

28th February 2020

Our Ref: 18456

Dear Mr Shabbir,

Licensing Representation to the Initial Application for the Premises Licence at Pasha London Ltd, Unit 2 Darwin House, 1120 Harrow Road, NW10 5NA

I certify that I have considered the application shown above and I wish to make a representation that the likely effect of the grant of the application is detrimental to the Licensing Objectives for the reasons indicated below.

An officer of the Licensing Authority, in whose area the premises are situated, who is authorised for the purposes of exercising its statutory function as a 'Responsible Authority' under the Licensing Act 2003.

The application has been made for a new premises licence under section 17 of the Act.

The Licensing Authority representations are primarily concerned with the four licensing objectives;

- the prevention of crime and disorder;
- public safety;
- the prevention of public nuisance; and
- the protection of children from harm.

Following my visit on Wednesday 26th February 2020, the following points were discussed and confirmed by you:

- You took over the business on 21st June 2019.
- You are not paying business rates at present.
- You confirmed that you provide Shisha as part of your business, which is solely operated by you and not sub-leased to a third party.
- You stated food such as burgers and drink will be the core business activity.
- You stated that you are in the process of appointing a new manager to manage the premises as you will not be present on a daily basis.
- Customers will smoke shisha in the balcony area on the first floor. You currently have three tables and six chairs in the balcony area but you can add an additional two chairs.

- It was pointed out to you that the 'seating area' on the first floor is over 50% enclosed.
- There are concerns that should the premises be busy, there is opportunity for customers to smoke within the seating area. You confirmed that you are aware of the Smoking Regulation and will not use the seating area to permit smoking at any time.
- Only background music provided. There will be no events such as DJ's and dancing taking place.

The Licensing Authority require the following points to be included in the operating schedule or added as conditions on the premises licence:

1. CCTV shall be installed to Home Office Guidance standards and maintained in a good working condition and recordings shall be kept for 31 days and shall be made available to police and authorised Officers from Brent Council. This must comply with the Data Protection Act including signage.
2. CCTV camera shall be installed to cover the entrance of the premises and further cameras installed to cover the full interior of the premises. This will include both the ground floor and first floor areas.
3. A member of staff trained in the use of the CCTV system shall be available at the premise at all times that the premises are open to the public.
4. The CCTV system shall be capable of obtaining clear facial recognition images and a clear head and shoulders image of every person entering or leaving the premises.
5. The CCTV images shall be kept in an easily downloadable format.
6. A copy of the premises licence summary including the hours which licensable activities are permitted shall be visible from the outside of each entrance to the premises.
7. An incident log shall be kept at the premises, and made available for Inspection on request to an authorised officer of Brent Council or the Police, which will record the following:
 - a) all crimes reported to the venue
 - (b) all ejections of patrons
 - (c) any complaints received
 - (d) any incidents of disorder
 - (e) all seizures of drugs or offensive weapons
 - (f) any faults in the CCTV system or searching equipment or scanning equipment
 - (g) any refusal of the sale of alcohol
 - (h) any visit by a relevant authority or emergency service.
8. All deliveries shall take place during the normal working day (i.e. 09:00hrs to 18:00hrs daily).
9. Notices asking customers to leave quietly shall be conspicuously displayed at all exits.
10. Nudity, striptease and other entertainment of an adult nature shall not be permitted on the premises.

11. No children shall be permitted on the premises unless accompanied by a responsible adult.
12. Persons under 18 will not be permitted to remain on the premises after 00:00hrs.
13. SIA door supervisors of a suitable number, gender mix and other suitable measures shall be put in place after undertaking a sufficient and suitable risk assessment based on the proposed event at the premises.
14. SIA Security shall wear clothing that can be clearly and easily identified on CCTV.
15. A register/log containing the names, badge number, dates & times of duty of security staff and any incidents that occur shall be kept at the premises and made available to the Police and Licensing Authority.
16. SIA Security shall monitor the egress of customers at the end of the night and shall remain at the premises until the final customers have left.
17. Toilets shall be checked every hour for the use of drugs and other illegal activities. A written log shall be kept and available for inspection by any responsible authority.

Reduction of Permitted Hours

In order to allow 30 minutes winding down time, the Licensing Authority would propose the change of the hours open to the public and the supply of licensable activities as follows:

Regulated Entertainment

Indoor Sporting Events (Standard days and timings) - Changed

Monday – Sunday – 23:00hrs – 01:30hrs

Boxing or Wrestling Entertainment (Standard days and timings) – Changed

Monday – Sunday – 23:00hrs – 01:30hrs

Recorded Music (Standard days and timings) – Changed

Monday – Sunday – 23:00hrs to 01:30hrs

Late Night Refreshments (Standard days and timings) – Changed

Monday – Sunday – 23:00hrs to 01:30hrs

Hours Premises is Open to the Public (Standard days and timings) – No change

Monday – Sunday – 16:00hrs – 02:00hrs

Plan

It has been noted that the plan submitted with the application does not coincide with the layout on the first floor. You have failed to include the shutter runner which separates the balcony / seating area on the plan. You need to clearly label the smoking area as the balcony or something similar.

In order for the Licensing Authority to withdraw this representation, it will be necessary for you to confirm that you accept the above conditions in writing and provide an up to date plan by Friday 6th March 2020.

Yours faithfully



Esther Chan
Licensing Inspector
Regulatory Services

From: Kirschner, Andreas <Andreas.Kirschner@brent.gov.uk>
Sent: 04 March 2020 07:43
To: Legister, Linda <Linda.Legister@brent.gov.uk>
Subject: Pasha London

Dear Linda,

Sorry for the late reply, as for the application for Pasha London Ltd Unit 2 Darwin House, 1120 Harrow Road, NW10 5NA

I have the following comments

I had various dealings with the premises and director Mr Shabbir
06/04/2019 received a food business registration form completed and signed by Khuram Shabbir. He registered the premises at 1120 Harrow Road as 'Restaurant/Kitchen/Canteen'.
30/05/2019 received a complaint from a resident about noise from the premises and that smoking took place 'inside', which I clearly would consider to be a Public Nuisance
06/06/2019 advice visit by me, where I left the Shisha compliance guide and warned to Mr Shabbir that if he allowed smoking in the premises this would be illegal
19/06/2019 I drove by around 20.00hrs and noted customers smoking in the substantially enclosed area at the front. Smoke-free offences fall under The Health Act 2006 and contraventions are of criminal nature. The owners seem to have a disregard of legal requirements and an extension of the licence would be contrary to preventing of crime and disorder in the Borough.
30/06/2019 warning letter addressed to Mr Shabbir (dated 27/09/2020) hand delivered to premises around 12.15hrs

As for his application I noted that he does not make mention of the fact that the premises will be used as a 'Shisha Lounge' and smoking will be (main) part of the business

He states in section M (a) that he displays 'non smoking sign', but states in Section M (e) that 'No smoking for under 18's'. So, he clearly intends to allow smoking in his premises.

Furthermore, the public safety aspect does not seem to have been considered by the operator. Smoking and burning charcoal indoors is extremely harmful for customers and staff's health. Also, the previous illegal shisha lounge burned down in the summer of 2018, which probably was the result of open fires/burning charcoal in a confined area.

Considering the breaches which have been noted and the fact that Mr Shabbir has made no clear mention that the premises is used as a Shisha Lounge/premises, I would not support a late night licence for this premises

Kind regards

Andreas Kirschner
Senior Enforcement Officer
Regeneration and Environment

Direct Line 020 8937 5174

This page is intentionally left blank



**METROPOLITAN
POLICE**

Working together for a safer London

TERRITORIAL POLICING

Brent Police Licensing Unit

Brent Civic Centre
Engineers Way
Wembley
Middlesex
HA9 0FJ

Brent Borough Licensing Department

Harrow Police Station
74 Northolt Road
Harrow
HA2 0DN

Tel: 020 8733 4530

Email: nwmailbox.licensingbrent@met.police.uk

Web: www.met.police.uk

Date: 27/2/20

Your ref: 18456

Our ref: QK/60/253NW/20

Police representation to the application for a new Premises Licence for Pasha London limited

I certify that I have considered the application shown above and **I wish to make representations** that the likely effect of the grant of the application is detrimental to the Council's Licensing Objectives for the reasons indicated below.

I am of the opinion that the risk to the Council's objectives can be mitigated by removing the requested variations or attaching conditions to the Licence as shown below. If these conditions were accepted in full **I would** withdraw my representation.

Officer: Damien Smith
Licensing Sergeant 253NW

An officer of the Metropolitan Police, in whose area the premises are situated, who is authorised for the purposes of exercising its statutory function as a 'Responsible Authority' under the Licensing Act 2003.

The application has been made for a new premises licence under section 17 of the act. The Police representations are primarily concerned with crime and disorder, Public nuisance and Public safety.

On Wednesday 26th February 2020 I attended the venue and met with the applicant and Council Licensing Inspector. I was shown around the ground floor first and immediately had concerns with the amount of furniture that was wrapped in a dark material and unsure if this is fire proof. The ground floor layout appeared to maximise a seating plan around small tables. The roof for this area is electronically controlled and can retract. Equally there are shutters around the area that can be fully opened up. Everything on the ground floor was closed during my visit. There were portable heaters that appeared to have a single bar heated by an electrical element. I did not see any fixed radiators as the seats were manufactured up to the walls. The entrance is the only way out of the venue while everything is closed. There is a kitchen that is situated near the stair well and directly below the upstairs lounge area. There is no additional exit in the kitchen. In the kitchen there is a smoke alarm covered in a

plastic bag and tape. This is above the stove area. Equally there is a similar alarm covered in plastic near the under stair area being used to store items.

I was shown upstairs and believe the stairs were clad in floor tiles and are of timber construction. There is a glass partition as you walk up and the steps though steep are approximately 1 metre wide. The stairs do fit into a tight area and you go up some steps before turning back on yourself to gain entry to the lounge above. You exit the stairwell into the upstairs lounge directly above the kitchen area. This lounge reflects the ground floor and all the furniture is wrapped / covered in the same dark material. There are several large flat screens in this lounge. At the rear there are train tracks and the windows open fully. There is no rear garden area. I did not see any fire exit signage.

While upstairs I was shown out onto a balcony area that had seating next to a railing that was wrapped in decorative plastic leaves as a screen. This area was covered by a canopy with PVC clear plastic curtains erected around the sides. The applicant informed me the curtains would be opened when the balcony area is in use. While the shutters between the seating area and internal lounge area are down there appears to be insufficient room to manoeuvre on the balcony as the tables and chairs leave an area estimated to be around a foot wide to pass. The applicant wants to use the balcony area for Shisha. This would be hot ash shisha equipment not the electric alternative. Approximately 35 to 40 feet away from the venue is a residential block of flats/apartments. I have several concerns that the use of shisha would become too complex as at any time it was in use all of the various curtains, shutters, windows would have to be open in order to meet smoking/smoke free legislation. At the time of my visit it was very cold and all windows on the flats were closed. The size of the windows on these apartments is approximately 3 feet high and from the construction you can see they open outwards. I have my concerns that in warmer months any noise generated from the venue will impact upon the residents with windows open.

On speaking to the applicant he thought he had mentioned the shisha use on his application. It was pointed out to him that there was no mention of this on his application. I expressed my concerns re the use of shisha and that the temptation to use the internal areas seemed highly likely. I pointed out that if a licence were granted and any breaches were identified then they would obviously be taken seriously and positive action taken. I also pointed out that there had been a fire at this location before resulting in the whole building being rebuilt. He was aware of this.

I discussed the hours applied for on his application;

Opening times 1600 hours until 0200 hours.

Indoor sporting events 2300 hours until 0200 hours.

Boxing or wrestling entertainment 2300 hours until 0200 hours.

Recorded Music 2300 hours until 0200 hours.

Late night refreshments 2300 hours until 0200 hours.

No Alcohol.

The applicant has elected to notify via section K on his application that No adult services or activities will take place on the premises.

The applicant seemed happy that a half hour period to clean up and stop serving would be more suitable than everything finishing at 0200 hours and agreed to stopping every licensable activity at 0130 hours then close at 0200 hours.

The applicant stated he had a fire risk assessment done at the venue but could not provide me any details of any capacity figures. I reminded him that it would be a low number given there is only one exit.

While at the venue I discussed crime and disorder in the area. This venue is within the North West Command Unit on Kensal Green Ward. I asked if the applicant was from the area and he informed me he wasn't. I asked if he had done any research for the area and he had not. I pointed out that the ward has experienced a high degree of crime and the ward has been at times in the top 10 problematic wards. This seemed to surprise the applicant. I referred the applicant to the Met Police Website where you can enter the post code in the policing district and find the data regarding crime for your area.

I have looked at crime for the area of 0.5 miles of the venues postal code and discovered the following;

There have been 102 offences of violence against the person (23%) of the wards crimes. 69 Anti-social behaviour calls, 64 vehicle crimes such as theft from vehicle, 45 Burglaries, 48 thefts, 27 recorded drug offences, 25 reports of criminal damage, 24 robberies, 16 public order offences and 3 offences where offensive weapons have been recovered.

There is no parking facility at this venue. The road/highway outside is a main road and each road near the venue has parking restrictions for residents and double yellow lines outside of them.

The conditions that Police require to be added to the Premises Licence are listed below:

Good quality CCTV is essential as a deterrent for the prevention of crime and the detection of offenders. It allows for both covert and overt monitoring of the premises. With proper signage, this reassures both staff and clientele, that this is a safe environment where illegal activities are not tolerated.

CCTV shall be installed to Home Office Guidance standards and maintained in a good working condition and recordings shall be kept for 31 days and shall be made available to police and authorised Officers from Brent Council.

CCTV cameras shall be installed to cover all entrances. The CCTV system shall be capable of obtaining clear facial recognition images and a clear head and shoulder image of every person entering or leaving the premises.

A notice displaying the opening hours, the type of licensing activity and licence conditions should be clearly displayed and visible to anyone outside the premises.

An incident/refusal book shall be kept at the premises, and made available for Inspection on request to an authorised officer of Brent Council or the Police, which will record the details (including day, date, time, summary of incident) of any of the following:

- all crimes reported to the venue
- all ejections of patrons
- any complaints received
- any faults in the CCTV system
- any visit by a relevant authority or emergency service.

A suitable intruder alarm shall be fitted and maintained.

The following crime prevention measures shall be implemented:

* A lockable safe with deposit slot and anti-fishing mechanisms must be used at the counter till area.

A notice must be displayed by the exit requesting customers leave quietly

Nudity, striptease and other entertainment of an adult nature shall not be permitted

No children shall be admitted unless accompanied by a responsible adult

No licensable activity shall continue after 0130 hours.

Toilets shall be checked every hour for the use of drugs and other illegal activities. A Written log shall be kept and available for inspection by any responsible authority.

Yours Sincerely,

PS Damien Smith 253NW

Licensing Brent Police

From: DAMIEN.J.Smith@met.police.uk <DAMIEN.J.Smith@met.police.uk>
Sent: 27 February 2020 16:14
To: Business Licence <business.licence@brent.gov.uk>; Esther, Chan <Esther.Chan@brent.gov.uk>; Legister, Linda <Linda.Legister@brent.gov.uk>
Cc: khuram
Subject: FW: CONSULT: New Premises - Pasha London Ltd, Unit 2 Darwin House, 1120 Harrow Road, NW10 5NA - 18456

Good afternoon All,

With the reply below Police withdraw their reps

Kind regards

Damien Smith 253NW

Sergeant Partnership & Prevention

From: Khuram Shabbir
Sent: 27 February 2020 14:53
To: Smith Damien J - NW-CU
Subject: Re: CONSULT: New Premises - Pasha London Ltd, Unit 2 Darwin House, 1120 Harrow Road, NW10 5NA - 18456

Good afternoon Damien,

I have read the conditions proposed by yourself in regards to the application. We are happy to accept the conditions made by yourself thank you.

Kind regards,

Khuram shabbir
Pasha London

This page is intentionally left blank

From: Martin, Wood <Martin.Wood@brent.gov.uk>
Sent: 26 February 2020 12:52
To: Business Licence <business.licence@brent.gov.uk>
Cc: khuram
Subject: FW: CONSULT: New Premises - Pasha London Ltd, Unit 2 Darwin House, 1120 Harrow Road, NW10 5NA - 18456

Dear Licensing

On the basis of the applicant agreeing to the following two conditions being endorsed upon the premises licence NCT withdraw their objection.

1. No noise or vibration shall be detected at the nearest noise sensitive premises.

2. The premises shall have a comprehensive written dispersal policy in place.

NCT will pursue condition 2 with the applicant and provide you with a copy of that policy.

Kind regards

Martin Wood
Principal Nuisance Control Officer
Community Protection
Regeneration and Environmental Services
Brent Council
020 8937 5561

From: Khuram Shabbir
Sent: 26 February 2020 00:57
To: Martin, Wood
Subject: Re: CONSULT: New Premises - Pasha London Ltd, Unit 2 Darwin House, 1120 Harrow Road, NW10 5NA - 18456

Hello Martin,

I have read the conditions you have set in regards to the premises license application and agree with you on those conditions. If you could re consider as we accept the conditions thank you.

Kind regards,

Khuram shabbir
Pasha London

From: Martin, Wood <Martin.Wood@brent.gov.uk>
Sent: 25 February 2020 16:33:33
To: khuram
Cc: Business Licence <business.licence@brent.gov.uk>
Subject: CONSULT: New Premises - Pasha London Ltd, Unit 2 Darwin House, 1120 Harrow Road, NW10 5NA - 18456

Dear Sir or Madam

The Council's Nuisance Control Team as a Responsible Authority make representation against your application on the basis of concern that public nuisance may arise from airborne entertainment noise and noise from patrons leaving the premises at noise sensitive hours.

We acknowledge the public nuisance controls in your operating schedule.

Please consider the following suggested conditions. If you can agree to these conditions being endorsed upon your Premises Licence we will consider withdrawing our representation.

1. No noise or vibration shall be detected at the nearest noise sensitive premises.
2. The premises shall have a comprehensive written dispersal policy in place.

Please confirm by reply whether you agree to these conditions.

Kind regards

Martin Wood
Principal Nuisance Control Officer

From: Pearce, Chris <Chris.Pearce@brent.gov.uk>

Sent: 04 March 2020 17:01

To: Khuram Shabbir; Legister, Linda <Linda.Legister@brent.gov.uk>; Business Licence <business.licence@brent.gov.uk>; Patel, Yogini <Yogini.Patel@brent.gov.uk>

Subject: RE: CONSULT: New Premises - Pasha London Ltd, Unit 2 Darwin House, 1120 Harrow Road, NW10 5NA - 18456

Dear Khuram

Thank you for your correspondence dated 4th March 2020, stating that you accept the conditions set out in our representation.

Please ensure that the capacity calculations are forwarded to the Public Safety Team as soon as available to prevent delay in the licence can be issued.

I confirm that the Public Safety Team now withdraw the current representation and do not make any further representations regarding the application.

We will require the agreed conditions to appear on the licence schedule.

Kind regards

Mr Chris Pearce
Public Safety Officer

From: Khuram Shabbir

Sent: 04 March 2020 16:48

To: Pearce, Chris

Subject: Re: CONSULT: New Premises - Pasha London Ltd, Unit 2 Darwin House, 1120 Harrow Road, NW10 5NA - 18456

Dear Chris,

We agree to the conditions set out below thank you. If you could kindly withdraw your representations please thank you.

Kind regards,
Khuram shabbir

From: Pearce, Chris <Chris.Pearce@brent.gov.uk>

Sent: 03 March 2020 16:49:21

To: ENS Public Safety <ens.publicsafety@brent.gov.uk>; <khuram505>; Business Licence <business.licence@brent.gov.uk>; Legister, Linda <Linda.Legister@brent.gov.uk>; Patel, Yogini <Yogini.Patel@brent.gov.uk>

Subject: RE: CONSULT: New Premises - Pasha London Ltd, Unit 2 Darwin House, 1120 Harrow Road, NW10 5NA - 18456

Dear sirs

This is a reminder that in order for me to withdraw my representations you will need to agree in writing or via email to the conditions set out below.

Kind regards

Mr Chris Pearce
Public Safety Officer

From: ENS Public Safety

Sent: 27 February 2020 10:56

To: 'khuram505 <Business Licence <business.licence@brent.gov.uk>; Legister, Linda <Linda.Legister@brent.gov.uk>; Patel, Yogini <Yogini.Patel@brent.gov.uk>

Subject: FW: CONSULT: New Premises - Pasha London Ltd, Unit 2 Darwin House, 1120 Harrow Road, NW10 5NA - 18456

Dear Sirs

I refer to the application for a new licence for the above named premises. After assessing the application, the Public Safety Team will be making the following representations to the Licensing Authority on the grounds of Public Safety.

Providing the licensee is willing to accept the following conditions Public Safety Team would withdraw the representation.

1. The locks and flush latches on the exit doors shall be unlocked and kept free from fastenings other than push bars or pads whilst the public are on the premises.
2. Any socket outlets (or other power supplies used for DJ equipment, band equipment and other portable equipment) that are accessible to performers, staff or the public shall be suitably protected by a residual current device (RCD having a rated residual operating current not exceeding 30 milliamps).
3. No person shall be permitted to sit on the floor, on stairs or in gangways and passageways.
4. A capacity specific risk assessment shall be conducted by a competent risk assessor. This assessment will include holding capacity, exit capacity and the calculations to demonstrate how that was reached, the lower of the two numbers shall be the final capacity. The guidance used to reach this capacity must be quoted. This risk assessment shall be appraised annually or at the time of any building or layout structural works. The Capacity Assessment must be made available to an authorised officer upon request.

In order for the Public Safety Team to withdraw this representation, it will be necessary for you or your client to **confirm in writing or via Email** that you accept the above licence conditions.

We will require these conditions to appear on the licence schedule should the licence be granted.

Please provide the capacity calculations as soon as they are completed to prevent a delay in the license being granted.

I have been informed that you already have a capacity assessment that would allow for 70 persons. As you only have one (1) entry/exit point this would be a maximum of 60 persons assuming there is suitable space inside.

Please let me know if I can assist you further.

Kind regards

Mr Chris Pearce
Public Safety Officer

From: Esther, Chan
Sent: 05 March 2020 18:23
To: 'Khuram Shabbir' <khuram505@hotmail.com>
Subject: RE: New Premises - Pasha London Ltd, Unit 2 Darwin House, 1120 Harrow Road, NW10 5NA - 18456

Dear Mr Shabbir,

Thank you for your email.

The Licensing Authority wish to withdraw our representation and have no further comments.

Business Licence – Please upload amended plan attached.

Kind Regards
Esther Chan
Licensing Inspector
Regulatory Services
Brent Council

Tel: 0208 937 5303

www.brent.gov.uk
@Brent_Council

From: Khuram Shabbir <khuram505@hotmail.com>
Sent: 05 March 2020 18:00
To: Esther, Chan <Esther.Chan@brent.gov.uk>
Subject: Re: New Premises - Pasha London Ltd, Unit 2 Darwin House, 1120 Harrow Road, NW10 5NA - 18456

Dear Esther,

We accept the conditions set in order for you to withdraw your representation for the premises license.

thank you

khuram shabbir

This page is intentionally left blank

Unit 2 Darwin House, NW10 5NA

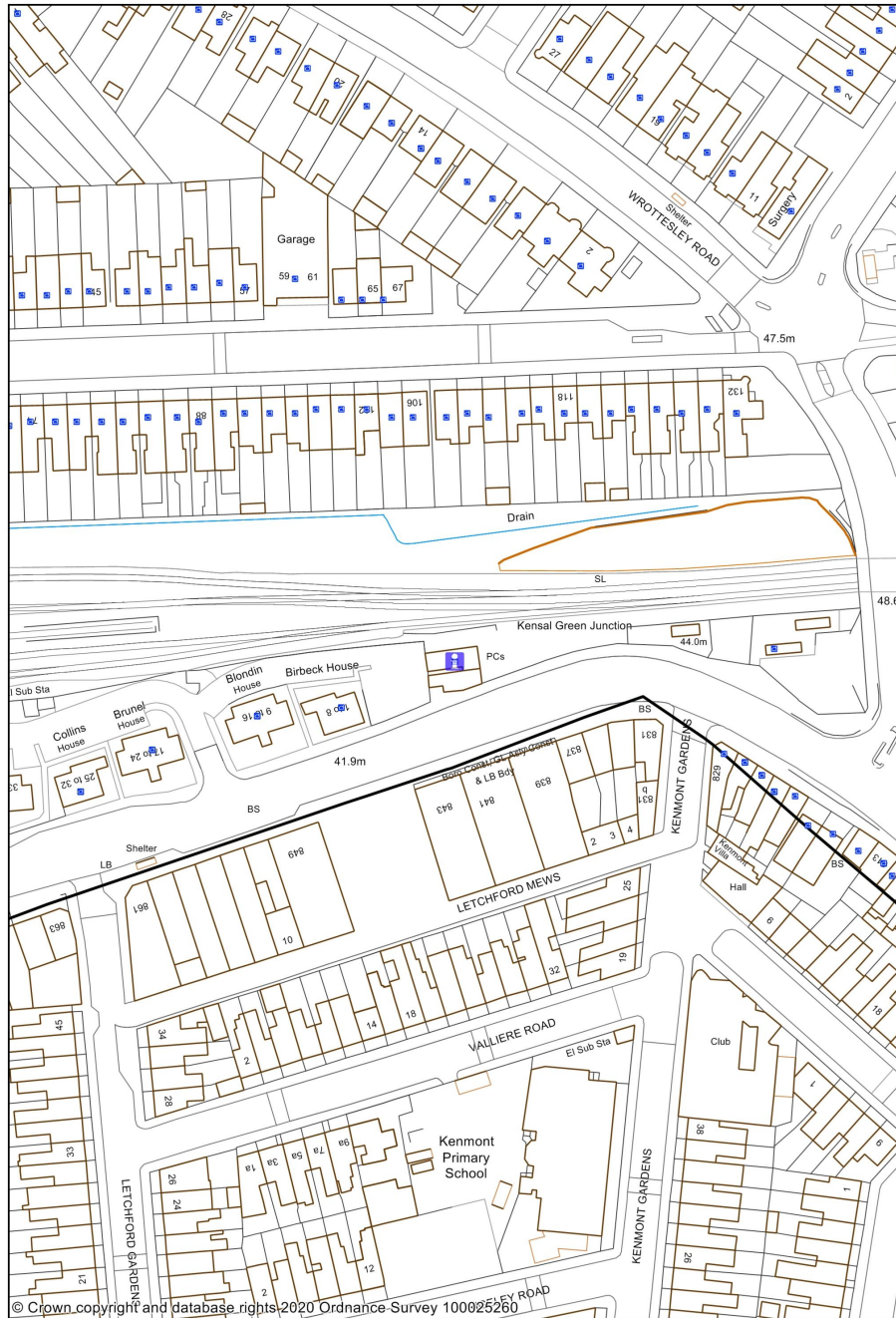

1:1250

0 0.02 0.04 kilometres



This page is intentionally left blank