



Environment & Culture Dept  
Health, Safety & Licensing Unit  
P.O. Box 411, Brent House  
349-357 High Road, Wembley  
Middlesex HA9 6EP  
Telephone: 020 8937 5359  
Fax: 020 8937 5357  
Email: hsl@brent.gov.uk

# London Borough of Brent

## Premises Licence

### PART A

*This Premises Licence was granted by Brent Council, Licensing Authority for the area of Borough of Brent under the **Licensing Act 2003**.*

Signed.....  
*[Signature]*  
Director of Environment and Culture

Date: 3 March 2006

**Licence number 160288**

**Licence start date: 24/11/2005**

#### Part 1 - Premises Details

ROYAL MAJESTIC SUITE, 196 Willesden Lane, London, NW6 7PR  
Telephone: 020 8459 3276

*Licensable activities and the times authorised by this licence*

#### Supply of Alcohol:

Day	Start Time	End Time
Monday	10:00	23:00
Tuesday	10:00	23:00
Wednesday	10:00	23:00
Thursday	10:00	23:00
Friday	10:00	23:00
Saturday	10:00	23:00
Sunday	12:00	22:30



Non standard timings: Good Friday 12.00hrs to 22.30hrs  
Christmas Day 12.00hrs to 15.00hrs and 19.00hrs to 22.30hrs

***Private Entertainment for gain may be provided throughout the premises***

Whether alcohol is authorised to be supplied on or off the premises: **On**

**The Opening Hours of the Premises:**

Not Applicable





Environment & Culture Dept  
Health, Safety & Licensing Unit  
P.O. Box 411, Brent House  
349-357 High Road, Wembley  
Middlesex HA9 6EP  
Telephone: 020 8937 5359  
Fax: 020 8937 5357  
Email: hsl@brent.gov.uk

# London Borough of Brent

## Premises Licence Summary

### PART B

*This Premises Licence Summary was granted by Brent Council, Licensing Authority for the area of Borough of Brent under the **Licensing Act 2003**.*

Signed.....  
Director of Environment and Culture

Date: 3 March 2006

**Licence number 160288**

**Licence start date: 24/11/2005**

#### Premises Details

ROYAL MAJESTIC SUITE, 196 Willesden Lane, London, NW6 7PR  
Telephone: 020 8459 3276

*Licensable activities and the times authorised by this licence*

#### Supply of Alcohol:

Day	Start Time	End Time
Monday	10:00	23:00
Tuesday	10:00	23:00
Wednesday	10:00	23:00
Thursday	10:00	23:00
Friday	10:00	23:00
Saturday	10:00	23:00
Sunday	12:00	22:30



Non standard timings: Good Friday 12.00hrs to 22.30hrs  
Christmas Day 12.00hrs to 15.00hrs and 19.00hrs to 22.30hrs

***Private Entertainment for gain may be provided throughout the premises***

**The Opening Hours of the Premises:**

Not Applicable

**Where the Licence Authorises Supplies of Alcohol Whether These are On and/or Off Supplies:**

On Supplies

**Name, (Registered) Address of Holder of Premises Licence:**

Name: Adwood Catering Limited  
Registered Address: 65 New Cavendish Street, London, W1G 7LS

**Registered Number of Holder, For Example Company Number, Charity Number (Where Applicable):**

00947238

**Name of Designated Premises Supervisor Where the Premises Licence Authorises the Supply of Alcohol:**

Helen Goide

**State Whether Access to the Premises by Children is Restricted or Prohibited:**

Not Applicable



## Part 2

### Details of Holder of Premises Licence:

Adwood Catering Limited 65 New Cavendish Street, London, W1G 7LS  
Telephone: 07976 276399  
Registered Address: 65 New Cavendish Street, London, W1G 7LS  
Registered Number: 00947238

### Details of Designated Premises Supervisor:

Name: Helen Goide  
Address: 11 Priory Field Drive, Edgware, Middlesex , HA8 9PT  
Personal Licence Number: 01SX/WK/20050  
Issuing Authority: London Borough of Barnet

### Annexe 1 - Mandatory Conditions

(a) No supply of alcohol may be made at a time when no designated premises supervisor has been specified in the licence or at a time when the designated premises supervisor does not hold a personal licence or his or her licence has been suspended.

(b) Every supply of alcohol under the premises licence must be made or authorised by a person who holds a personal licence.

All persons present on the premises who are required to carry out a security activity must be licensed by the Security Industry Authority.

### Embedded Conditions

Alcohol shall only be sold during the hours specified below:

On weekdays, other than Christmas Day, Good Friday or New Year's Eve, between 10:00 and 23:00 hours.

On Sundays, other than Christmas Day or New Year's Eve, between 12:00 and 22:30 hours.

On Good Friday, between 12:00 and 22:30 hours.

On Christmas Day, from 12:00 to 15:00 and 19:00 to 22:30 hours.

When New Year's Eve is on a weekday, from 10:00 on New Year's Eve until 23:00 hours on New Year's Day, except when New Year's Day is on a Sunday, then the sale of alcohol shall cease at 22:30.

When New Year's Eve is on a Sunday, from 12:00 on New Year's Eve until 23:00 hours on New Year's Day



**Annexe 2 - Conditions Consistent With the Operating Schedule**

None

**Annexe 3 - Conditions Attached After a Hearing by the Licensing Authority**

None

**Annexe 4 - Plans**

See attached sheet.

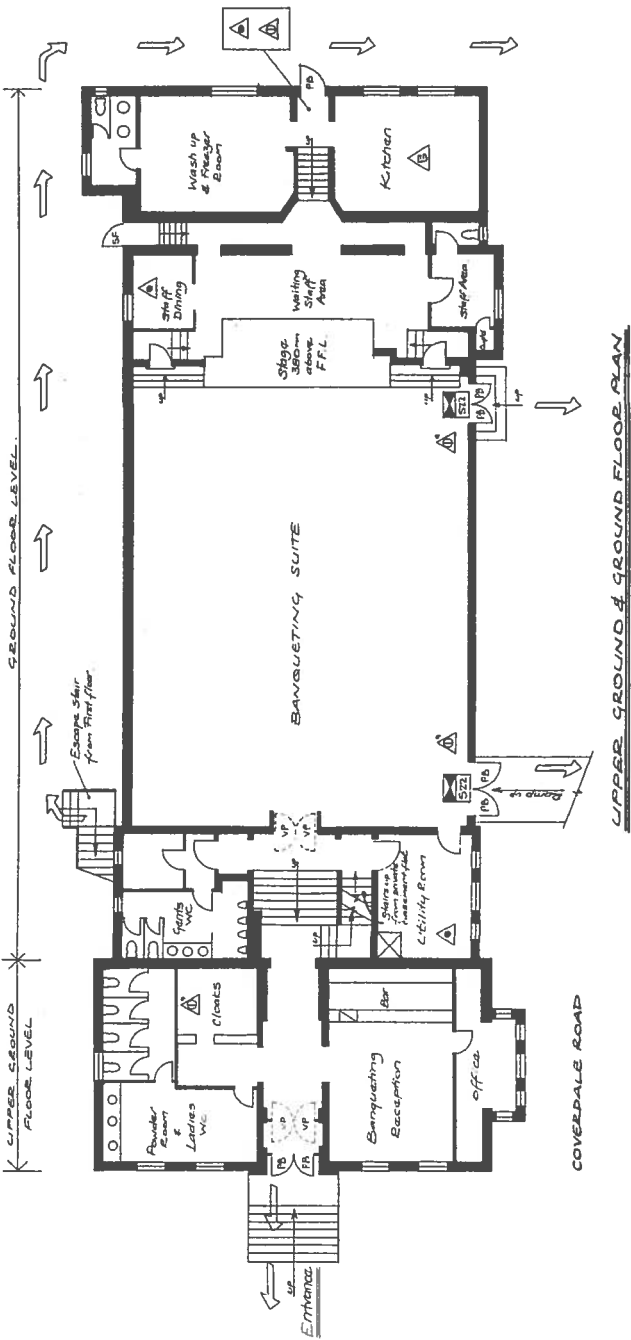

UPPER GROUND & GROUND FLOOR PLAN

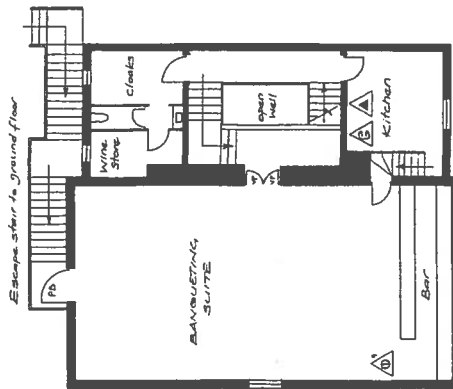

FIRST FLOOR & MEZZANINE LEVEL PLAN

**NOTES:**  
 → DENOTES ESCAPE ROUTES  
 ▲ ARROWS ON STAIRS DENOTES UPWARD TRAVEL ONLY.

**LICENSING ACT 2003**  
 24 NOV 2005  
 Plan Applicable to Licence  
 No: 160288

"Royal Majestic"  
 196 Willesden Lane  
 LONDON  
 NW6 7PR

LICENSING PLAN

Scale 1:100

Plans by:

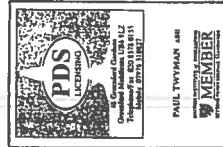

DWG No 07/06/Hc/01